

+NOTICE!!

These documents have been scanned!

Do not place un-scanned documents beneath this notice!

Do not remove this notice from this file!

GPO Jacket No. 560-102
Print Order 61540
Rise Business Services, LLC
Job=AZ15 7/29/2019



Box Number= AZ15176



Claim Begin-End: AMC415232-AMC415237

1 Initial Receipt



AZ15176-6

AMC331994-AMC454996

United States Department of the Interior
Bureau of Land Management
 LANDS/RECREATION & PLANNING
 ONE N CENTRAL AVE
 PHOENIX, AZ 85004 -2203
 Phone: 602-417-9200

Receipt

2724083

No:

Amc 415228

Amc 415232

Transaction #: 2806715	
Date of Transaction: 01/15/2013	
CUSTOMER:	
FREDERICK BAUMAN 401 N BUFFALO DR STE 100 LAS VEGAS, NV 89145-0397 US	

LINE #	QTY	DESCRIPTION	REMARKS	UNIT PRICE	TOTAL
1	1.00	LOCATABLE MINERALS / MINING CLAIMS- NOT NEW-UNADJUD, ONE AUTH NO. ONLY / MINING CLAIM MONEY RECEIVED CASES: AMC415232/\$50.00	AMENDMENT - 5	- n/a -	50.00
2	1.00	LOCATABLE MINERALS / MINING CLAIMS- NOT NEW-UNADJUD, ONE AUTH NO. ONLY / MINING CLAIM MONEY RECEIVED CASES: AMC414426/\$100.00	QCD - 10	- n/a -	100.00
TOTAL:					\$150.00

PAYMENT INFORMATION			
1	AMOUNT:	150.00	POSTMARKED: 01/10/2013
	TYPE:	CHECK	RECEIVED: 01/14/2013
	CHECK NO:	1410	
	NAME:	SEARCHLIGHT EXPLORATION LLC 9212 EMPIRE ROCK ST LAS VEGAS NV 89143 US	

REMARKS

This receipt was generated by the automated BLM Collections and Billing System and is a paper representation of a portion of the official electronic record contained therein.

Amendments located directly on top of original location notice.

All reduced claims to 20 acres.

Amc 415228- 415232

United States Department of the Interior
Bureau of Land Management
 LANDS/RECREATION & PLANNING
 ONE N CENTRAL AVE
 PHOENIX, AZ 85004 -2203
 Phone: 602-417-9200

Receipt

No:

2551545

Transaction #: 2630451

Date of Transaction: 04/17/2012

ENTERED INTO COMPUTER

CUSTOMER:

APR 23 2012 *DB*

FREDERICK C BAUMAN
 9212 EMPIRE ROCK ST
 LAS VEGAS, NV 89143-1372 US

LINE #	QTY	DESCRIPTION	REMARKS	UNIT PRICE	TOTAL
1	6.00	LOCATABLE MINERALS / MINING CLAIMS- NEW, UNADJUD, ONE OR MORE AUTH NOS / NEW MINING CLAIM LOCATION FEE \$34 CASES: AMC415232/\$34.00, AMC415233/\$34.00, AMC415234/\$34.00, AMC415235/\$34.00, AMC415236/ \$34.00, AMC415237/\$34.00		- n/a -	204.00
2	6.00	LOCATABLE MINERALS / MINING CLAIMS- NEW, UNADJUD, ONE OR MORE AUTH NOS / NEW MINING CLAIM MAINT FEE \$140 CASES: AMC415232/\$140.00, AMC415233/\$140.00, AMC415234/\$140.00, AMC415235/\$140.00, AMC415236/ \$140.00, AMC415237/\$140.00		- n/a -	840.00
3	6.00	LOCATABLE MINERALS / MINING CLAIMS- NEW, UNADJUD, ONE OR MORE AUTH NOS / NEW MINING CLAIM PROCESSING FEE \$15 CASES: AMC415232/\$15.00, AMC415233/\$15.00, AMC415234/\$15.00, AMC415235/\$15.00, AMC415236/ \$15.00, AMC415237/\$15.00		- n/a -	90.00
TOTAL:					\$1,134.00 ✓

PAYMENT INFORMATION

1	AMOUNT:	1134.00	POSTMARKED:	04/13/2012
	TYPE:	CHECK	RECEIVED:	04/17/2012
	CHECK NO:	1154		
	NAME:	BAUMAN, FREDERICK C 9212 EMPIRE ROCK ST LAS VEGAS NV 89143-1372 US		

REMARKS

NOTICE!!

These documents have been scanned!

Do not place un-scanned documents beneath this notice!

Do not remove this notice from this file!

GPO Jacket No. 560-102
Print Order 61540
Rise Business Services, LLC
Job=AZ15 7/29/2019



Box Number= AZ15176



Claim Begin-End: AMC415232-AMC415237

2 Correspondence



AZ15176-6

AMC331994-AMC454996

Efrem A. Rosenfeld, Esq.
Frederick C. Bauman, Esq.

ROSENFELD & BAUMAN
LAW OFFICE

Of Counsel
Guinness Ohazuruike, Esq.
Mark R. Smith, Esq.
Randal DeShazer, Esq.

January 10, 2013

BY CERTIFIED MAIL
RETURN RECEIPT REQUESTED

Ms. Rebecca Heick
Group Administrator – Lands and Minerals
USDOI / BLM Arizona State Office
1 N. Central Ave., Suite 800
Phoenix, AZ 85004

Re: Searchlight Exploration, LLC placer claims etc. – 3800 (9310)

Dear Ms. Heick:

Thank you for your letter dated December 17, 2012. Due to the holidays, your letter was not received by Searchlight Exploration until December 29, 2012. The claimants have decided what actions they are going to take with respect to all but seven of the placer claims. As to the remaining seven claims, they undertake to advise you by January 28, 2013, which is 30 days from the date of receipt of your letter.

1. MP Placer Claims (AMC 414426, 414430, 414434 and 414441-414444)

Amended to 20 acres each 2 claims

The claimants are in the process of raising the remainder of the \$1,120 per claim for these seven claims from a company that is interested in leasing the claims. The company has indicated it will pay for these claims in full. I have required that the funds be deposited in my attorney trust account so that there is no doubt that the funds are available. Claimants undertake to advise by January 28, 2013 concerning these seven claims.

2. SMG Placer Claims (AMC415228-415231)

Amended to 20 acres 4 claims

These claims have each been amended to reduce to 20 acres. The amended claims have been sent to the Mohave County Recorder to record. The interests of two of the claimants (Emily Lantz and Kara Lantz) were transferred (copy of deed enclosed). Searchlight Exploration is paying with this letter \$40 in amendment fees and \$80 in transfer fees for these four claims.

3. BJ / Big John Placer Claims (AMC415232-415237).

*1 claim amended to 20 acres
5 claims - Relinquished*

✓ The BJ#1 Claim (AMC415232) has been amended to reduce to 20 acres and this has been sent to the Mohave County Recorder to record. **The other five BJ / Big John claims (AMC415233-415237) are being relinquished and a refund of \$140 per claim is requested for these claims.** As in the case of the SMG claims, the interests of two of the claimants (Emily Lantz and Kara Lantz) were transferred. Searchlight Exploration is paying with this letter \$10 in amendment fees and \$20 in transfer fees for the BJ#1 claim.

AMC 414 430
AMC 414 426
AMC 414 441
AMC 415 228
AMC 415 232
AMC 414 434

RECEIVED
BLM AZ STATE OFFICE
2013 JAN 14 P 3:27
PHOENIX, ARIZONA

ENTERED INTO COMPUTER

2/2/13 AT

A check in the amount of \$150 is enclosed in payment of the amount and transfer fees referred to in paragraphs 1 and 3 above.

Please do not hesitate to contact me (702) 533-8372 FrederickCBauman@aol.com if you have any questions about this.

Sincerely yours,

Frederick C. Bauman

RECEIVED
JAN 14 PM 3:27
MICHIGAN



United States Department of the Interior

BUREAU OF LAND MANAGEMENT

Arizona State Office

One North Central Avenue, Suite 800

Phoenix, Arizona 85004-4427

www.blm.gov/az/

December 17, 2012



In Reply Refer To:

3800 (9310)

AMC414426, AMC414430, AMC414434, AMC414441, AMC415228, AMC415232

CERTIFIED MAIL - RETURN RECEIPT REQUEST 7012 2210 0000 8675 1400

NOTICE

BAUMAN FREDERICK, SEARCHLIGHT EXPLORTION LLC, ET AL
9212 EMPIRE ROCK ST
LAS VEGAS, NV 89145

This Notice Affects Those Claims
Shown in the Block Below.

AMC414426, 414430, 414434, 414441 - 414444, 415228 - 415231, 415232 - 415237
MP #16, #12, #3, #1, #5, #15; SMG #5 - #8; BJ #1, #2, #3; BIG JOHN #4, #5, #6

2013 Maintenance Fees - Additional Fees Required

Your maintenance fee payment for the 2013 assessment year, in the amount of \$140 per claim, for the placer claims listed above, has been received and is insufficient. **The total due on your claim(s) is: \$16660.**

In accordance with the Consolidated Appropriations Act of 2012, Public Law 112-74 (125 Stat 1047), and FR44155-44158 (2012) Congress changed the way maintenance fees for placer mining claims are assessed. Instead of charging the maintenance fee on a per-claim basis, Congress stated that the fee, which is currently \$140, will be assessed on each 20 acre parcel of a placer claim or portion thereof.

Insufficient payment of the annual maintenance fee for the 2013 assessment year is a curable defect. **Therefore you are required to do one of the following within 30 days of receipt of this notice or your claim(s) will be declared forfeited:** 1) submit additional fees of \$140 per 20-acres or portion thereof based on the full acreage of the claim, or 2) amend the claim(s) to reduce the acres so a lesser fee is due and submit any additional fees due; or 3) relinquish the claim(s) in their entirety, in which case BLM will refund the maintenance fees you have already paid for the 2013 assessment year.

If you choose to amend the claims to reduce the acres, you must submit an amended location notice for each claim, with an accurate description and dimensions of the reduced claim, along with a map depicting the reduced claim, and a \$10 processing fee per amendment. An amendment must also be recorded at the county. If the amended claim contains more than 20 acres, calculate the additional fees due and submit those fees with the amendment(s).



United States Department of the Interior

BUREAU OF LAND MANAGEMENT

Arizona State Office
One North Central Avenue, Suite 800
Phoenix, Arizona 85004-4427
www.blm.gov/az/



In Reply Refer To:

3800 (9310) AT

DEC 17 2012

AMC414426, AMC414430, AMC414434, AMC414441, AMC415228, **AMC415232**

CERTIFIED MAIL – RETURN RECEIPT REQUEST 7012 2210 0000 8675 1400

NOTICE

BAUMAN FREDERICK, SEARCHLIGHT EXPLORTION LLC, ET AL

9212 EMPIRE ROCK ST
LAS VEGAS, NV 89145

This Notice Affects Those Claims
Shown in the Block Below.

AMC414426, 414430, 414434, 414441 - 414444, 415228 - 415231, 415232 - 415237
MP #16, #12, #3, #1, #5, #15; SMG #5 - #8; BJ #1, #2, #3; BIG JOHN #4, #5, #6

2013 Maintenance Fees - Additional Fees Required

Your maintenance fee payment for the 2013 assessment year, in the amount of \$140 per claim, for the placer claims listed above, has been received and is insufficient. **The total due on your claim(s) is: \$16,660.**

In accordance with the Consolidated Appropriations Act of 2012, Public Law 112-74 (125 Stat 1047), and FR44155-44158 (2012) Congress changed the way maintenance fees for placer mining claims are assessed. Instead of charging the maintenance fee on a per-claim basis, Congress stated that the fee, which is currently \$140, will be assessed on each 20 acre parcel of a placer claim or portion thereof.

Insufficient payment of the annual maintenance fee for the 2013 assessment year is a curable defect. **Therefore you are required to do one of the following within 30 days of receipt of this notice or your claim(s) will be declared forfeited:** 1) submit additional fees of \$140 per 20-acres or portion thereof based on the full acreage of the claim, or 2) amend the claim(s) to reduce the acres so a lesser fee is due and submit any additional fees due; or 3) relinquish the claim(s) in their entirety, in which case BLM will refund the maintenance fees you have already paid for the 2013 assessment year.

If you choose to amend the claims to reduce the acres, you must submit an amended location notice for each claim, with an accurate description and dimensions of the reduced claim, along with a map depicting the reduced claim, and a \$10 processing fee per amendment. An amendment must also be recorded at the county. If the amended claim contains more than 20 acres, calculate the additional fees due and submit those fees with the amendment(s).

17 claims

Amended 12 claims down to 20 acres.

Relinquished 5 claims. AT

Please include your Arizona Mining Claim (AMC) serial number(s) and claim name(s) when submitting the additional fees, and note that you are paying additional fees due. If additional information is required, please contact Amy Thrower at 602-417-9334.

A handwritten signature in black ink that reads "Rebecca Heick". The script is cursive and fluid.

Rebecca Heick
Group Administrator
Lands and Minerals

NOTICE!!

These documents have been scanned!

Do not place un-scanned documents beneath this notice!

Do not remove this notice from this file!

GPO Jacket No. 560-102
Print Order 61540
Rise Business Services, LLC
Job=AZ15 7/29/2019



Box Number= AZ15176



Claim Begin-End: AMC415232-AMC415237

3 Transfers



AZ15176-6

AMC331994-AMC454996

3

When recorded return to:
Frederick C. Bauman
Rosenfeld Bauman & Forbes
401 N. Buffalo Dr., #100
Las Vegas, NV 89145

FEE# 2012050082

OFFICIAL RECORDS
OF MOHAVE COUNTY
CAROL MEIER,
COUNTY RECORDER



09/25/2012 01:04 PM Fee: \$10.00

PAGE: 1 of 3

Amc 415228
Amc 415232

QUITCLAIM MINING DEED
(Exempt A. R. S. 11-1134(A)(6))

This Quitclaim Mining Deed, dated as of August 7, 2012, made by **EMILY LANTZ** and **KARA LANTZ**, with an address of 7008 Narrow Oak Trail, Austin, TX 78759 ("Grantor") to **ANACONDA EXPLORATION, LLC** an Arizona limited liability company with an address of 6440 Sky Pointe Drive, Suite 140-412, Las Vegas, NV 89131 and **McINTYRE & BAUMAN GROUP, LLC.**, an Arizona limited liability company with an address of 9212 Empire Rock Street, Las Vegas, NV 89143 ("Grantee");

WITNESSETH;

WHEREAS, each Grantor is the owner of a 1/8 undivided interest in seventeen (17) placer mining claims located in the Weaver, San Francisco and Owens Mining Districts, Mohave County, Arizona, which claims are identified in Exhibit "A" attached hereto (the "Claims"); and

WHEREAS, the each Grantor desires to convey to each Grantee an undivided 1/8 interest in the Claims;

NOW, THEREFORE, in consideration of the sum of the (\$10) dollars in hand paid to Grantor(s), receipt of which is hereby acknowledged, and for other good and sufficient consideration the receipt and sufficiency of which is hereby acknowledged, the parties hereto, intending to be legally bound hereby, agree as follows:

Each Grantor does by these presents hereby grant, bargain, sell, transfer, convey, set over, remise, release and quitclaim unto each Grantee, its successors and assigns, forever, an undivided 1/8 interest in, to and under the Claims.

TO HAVE AND TO HOLD the above described interest in, to and under the Claims unto the Grantee, its successors and assigns, forever.

pd for transfers on Amc 415228-415232
HT

ENTERED INTO COMPUTER

2/12/13 HT

RECEIVED
2013 JAN 14 P 3:28

IN WITNESS WHEREOF, Grantor has have caused this instrument to be executed and delivered as of the day and year first above written.

THE GRANTOR

By 
Emily Lantz

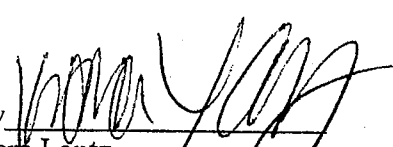
By 
Kara Lantz

STATE OF TEXAS _____)
COUNTY OF TRAVIS _____) ss.

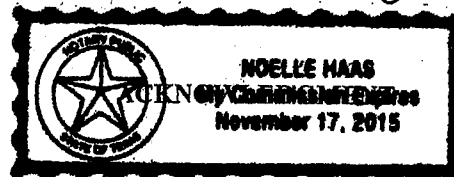

On this 10th September day of ~~August~~, 2012, before me, the undersigned Notary Public, personally appeared Emily Lantz, known to me to be the individual who executed the foregoing instrument and acknowledged the same to be her free act and deed.

My Commission Expires 11/17/15

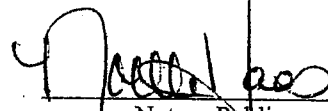

Notary Public

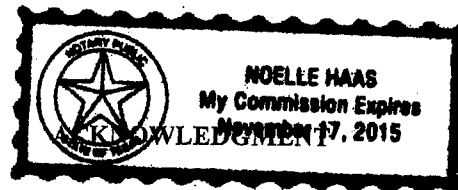
STATE OF TEXAS _____)
COUNTY OF TRAVIS _____) ss.

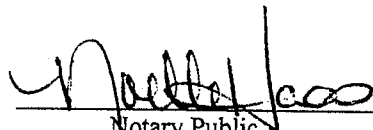

On this 10th September day of ~~August~~, 2012, before me, the undersigned Notary Public, personally appeared Kara Lantz, known to me to be the individual who executed the foregoing instrument and acknowledged the same to be his free act and deed.

My Commission Expires 11/17/15

Notary Public

RECEIVED
2012 JUN 14 P 3:28
NOTARY PUBLIC

EXHIBIT "A" TO QUITCLAIM MINING DEED

MP Claims Weaver Mining District Mohave County, Arizona

<u>CLAIM NAME</u>	<u>AMC#</u>	<u>COUNTY INFO</u>	<u>TOWNSHIP/RANGE/SECTION</u>
MP16	414426	Fee 2012012404	T26N R21W Sec 27
MP12	414430	Fee 2012012575	T26N R21W Sec 26
MP3	414434	Fee 2012013055	T26N R21W Sec 22
MP1	414441	Fee 2012013056	T26N R21W Sec 15
MP5	414442	Fee 2012013057	T26N R21W Sec 22
MP13	414443	Fee 2012013058	T26N R21W Sec 14
MP15	414444	Fee 2012013059	T26N R21W Sec 22

BJ / BIG JOHN Claims San Francisco Mining District Mohave County, Arizona

<u>CLAIM NAME</u>	<u>AMC#</u>	<u>COUNTY INFO</u>	<u>TOWNSHIP/RANGE/SECTION</u>
BJ#1	415232	Fee 2012017150	T19N R20W Sec 22, 23, 26
BJ#2	415233	Fee 2012017151	T19N R20W Sec 26
BJ#3	415234	Fee 2012017152	T19N R20W Sec 26
BIG JOHN #4	415235	Fee 2012017153	T19N R20W Sec 25
BIG JOHN #5	415236	Fee 2012017154	T19N R20W Sec 24
BIG JOHN #6	415237	Fee 2012017155	T19N R20W Sec 25

SMG Claims Owens Mining District Mohave County, Arizona

<u>CLAIM NAME</u>	<u>AMC#</u>	<u>COUNTY INFO</u>	<u>TOWNSHIP/RANGE/SECTION</u>
SMG #5	415228	Fee 2012017323	T11N R14W Sec 23
SMG #6	415229	Fee 2012017324	T11N R14W Sec 24
SMG #7	415230	Fee 2012017325	T11N R14W Sec 23
SMG #8	415231	Fee 2012017326	T11N R14W Sec 24

Official Receipt
Mohave County Recorder's Office
Carol Meier, Recorder
700 W Beale Street
P.O. Box 70
Kingman, AZ 86402
(928) 753-0701

Receipt: 557106

Product	Name	Extended
QCD	Quitclaim Deed	\$10.00
Document # 2012050082, # Pages 3, # Pages of Affidavit 2, Paid By: FREDERICK C BAUMAN		
Total		\$10.00
Tender (Check)		\$10.00
Check# 1633		\$10.00

RECEIVED
2013 JAN 14 PM 3:28
MOHAVE COUNTY RECORDER'S OFFICE

Thank you!

United States Department of the Interior
Bureau of Land Management
LANDS/RECREATION & PLANNING
ONE N CENTRAL AVE
PHOENIX, AZ 85004 -2203
Phone: 602-417-9200

Receipt

No: 2724083

Transaction #: 2806715	
Date of Transaction: 01/15/2013	
CUSTOMER:	
	FREDERICK BAUMAN 401 N BUFFALO DR STE 100 LAS VEGAS, NV 89145-0397 US

LINE #	QTY	DESCRIPTION	REMARKS	UNIT PRICE	TOTAL
1	1.00	LOCATABLE MINERALS / MINING CLAIMS- NOT NEW-UNADJUD, ONE AUTH NO. ONLY / MINING CLAIM MONEY RECEIVED CASES: AMC415232/\$50.00	AMENDMENT - 5	- n/a -	50.00
2	1.00	LOCATABLE MINERALS / MINING CLAIMS- NOT NEW-UNADJUD, ONE AUTH NO. ONLY / MINING CLAIM MONEY RECEIVED CASES: AMC414426/\$100.00	QCD - 10	- n/a -	100.00
TOTAL:					\$150.00

PAYMENT INFORMATION				
1	AMOUNT:	150.00	POSTMARKED:	01/10/2013
	TYPE:	CHECK	RECEIVED:	01/14/2013
	CHECK NO:	1410		
	NAME:	SEARCHLIGHT EXPLORATION LLC 9212 EMPIRE ROCK ST LAS VEGAS NV 89143 US		

REMARKS

This receipt was generated by the automated BLM Collections and Billing System and is a paper representation of a portion of the official electronic record contained therein.

Amendments located directly on top of original location notice.
All reduced claims to 20 acres.
Amc 415228- 415232

NOTICE!!

These documents have been scanned!

Do not place un-scanned documents beneath this notice!

Do not remove this notice from this file!

GPO Jacket No. 560-102
Print Order 61540
Rise Business Services, LLC
Job=AZ15 7/29/2019



Box Number= AZ15176



Claim Begin-End: AMC415232-AMC415237

4 Annual Filings



AZ15176-6

AMC331994-AMC454996

AMC 357922
360022
415232
413502
400313

Return To:
Frederick C. Bauman
6440 Sky Pointe Dr.,
STE 140-149
Las Vegas, NV 89131

MAINTENANCE FEE PAYMENT

Claimant Name: Searchlight Explorations, LLC
Address: 6440 Sky Pointe Dr., STE 140-412
City: Las Vegas State: NV Zip: 89131
Telephone: (702) 533-8372
E-mail address: Searchlightwest@aol.com
Signature: Frederick C. Bauman

BLM
Date
Stamp

PHOENIX, ARIZONA

2014 JUL 22 P 3:01

RECEIVED
BLM AZ STATE OFFICE

☐ Check here if this is a change of address.

LINE NO.	AMC NUMBER	CLAIM/SITE NAME	COUNTY RECORDER DATA (if available)	TWP	RNG	SEC
1	357922	Big John hole	BK 4480 p. 821	19N	20W	22,23
2	360022	Argo hole	BK 4807 p. 100	19N	20W	24
3	415232	BJ #1*	Fee 2012017150	19N	20W	22,23
4		amended	Fee 2013002242			
5						
6						
7						
8						
9						
10						

List additional claims on Form MCF114.

* Additional claimants listed
on Exhibit "A"

Bureau of Land Management
Arizona State Office
www.blm.gov/az/

No. of Claims: _____ x \$140 = _____

Check No: _____ Init. _____

Receipt No.: _____

For BLM Use Only

#3083471

Form: MCF112
Revised July 2009

This form is available from the Arizona Department of Mines and Mineral Resources and may be reproduced.

ENTERED
JUL 24 2014
BY: RAM

EXHIBIT "A"

BIG JOHN (BJ) PLACER ASSOCIATION

Frederick C. Bauman, 6440 Sky Pointe Dr., Ste 140-149, Las Vegas, NV 89131
Barbara M. Bauman, 6440 Sky Pointe Dr., Ste 140-149, Las Vegas, NV 89131
Anaconda Exploration, LLC, 6440 Sky Pointe Dr., Ste 140-412, Las Vegas, NV 89131
McIntyre & Bauman Group, LLC, 6440 Sky Pointe Dr., Ste 140-412, Las Vegas, NV 89131
Middle Verde Development Co., LLC, 6440 Sky Pointe Dr., Ste 140-412, Las Vegas, NV 89131
Searchlight Exploration, LLC, 6440 Sky Pointe Dr., Ste 140-412, Las Vegas, NV 89131
Jeffrey W. Compton, 6115 Grand Teton Dr., Las Vegas, NV 89131
Thomas A. Climo, 7300 Cogburn St., Las Vegas, NV 89131

RECEIVED
BLM AZ STATE OFFICE
2014 JUL 22 P 3:01
PHOENIX, ARIZONA

Return to:

Frederick C. Bauman, Esq.

6440 Sky Pointe Dr, Ste

140-149

Las Vegas, NV 89131

MAINTENANCE FEE PAYMENT

Claimant Name: Searchlight Strategic Resources, LLC

Address: 6440 Sky Pointe Dr, Ste 140-412

City: Las Vegas State: NV Zip: 89131

Telephone: (702) 533-8372

E-mail address: searchlightwest@aol.com

Signature: Frederick C. Bauman

☐ Check here if this is a change of address.

BLM
Date
Stamp

PHOENIX, ARIZONA

2014 JUL 22 P 3:01

RECEIVED
BLM AZ STATE OFFICE

LINE NO.	AMC NUMBER	CLAIM/SITE NAME	COUNTY RECORDER DATA (If available)	TWP	RNG	SEC
1	399138	Rare Metals #2	Fee #2010001038	17N	12W	23, 24
2						
3						
4						
5						
6						
7						
8						
9						
10						

List additional claims on Form MCF114.

Bureau of Land Management
Arizona State Office
www.blm.gov/az/

No. of Claims: _____ x \$140 = _____

Check No: _____ Init. _____

Receipt No.: _____

For BLM Use Only

Form: MCF112
Revised July 2009

This form is available from the Arizona Department of Mines and Mineral Resources and may be reproduced.

Return to:

Frederick C. Bauman, Esq.
6440 Sky Pointe Dr.,
Ste 140-149
Las Vegas, NV 89131

MAINTENANCE FEE PAYMENT

Claimant Name: Searchlight Strategic Resources, LLC
Address: 6440 Sky Pointe Dr, Ste 140-412
City: Las Vegas State: NV Zip: 89131
Telephone: (702) 533-8372
E-mail address: searchlightwest@aol.com
Signature: Frederick C. Bauman

☐ Check here if this is a change of address.

RECEIVED
BLM AZ STATE OFFICE
2014 JUL 22 P 3:02
PHOENIX, ARIZONA
BLM
Date
Stamp

LINE NO.	AMC NUMBER	CLAIM/SITE NAME	COUNTY RECORDER DATA (If available)	TWP	RNG	SEC
1	400313	KF#1	Fee# 2010009210	22N	17W	26
2	400314	KF#2	Fee# 2010009211	22N	17W	26
3						
4						
5						
6						
7						
8						
9						
10						

List additional claims on Form MCF114.

Bureau of Land Management
Arizona State Office
www.blm.gov/az/

No. of Claims: _____ x \$140 = _____

Check No: _____ Init. _____

Receipt No.: _____

For BLM Use Only

Form: MCF112
Revised July 2009

This form is available from the Arizona Department of Mines and Mineral Resources and may be reproduced.

Return to:
Frederick C. Bauman, Esq.
6440 Sky Pointe Dr, Ste
140-149
Las Vegas, NV 89131

MAINTENANCE FEE PAYMENT

Claimant Name: Clark Copper Mines, LLC
Address: 6440 Sky Pointe Dr, Ste 140-412
City: Las Vegas State: NV Zip: 89131
Telephone: (702) 533-8372
E-mail address: Searchlightwest@aol.com
Signature: Frederick C. Bauman

☐ Check here if this is a change of address.

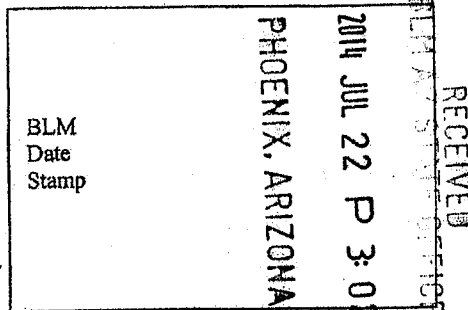

LINE NO.	AMC NUMBER	CLAIM/SITE NAME	COUNTY RECORDER DATA (if available)	TWP	RNG	SEC
1	413502	Growler	BK 4865 Pg 137	10N	10W	26
2				10N	10W	35
3						
4						
5						
6						
7						
8						
9						
10						

List additional claims on Form MCF114.

Bureau of Land Management
Arizona State Office
www.blm.gov/az/

No. of Claims: _____ x \$140 = _____
Check No: _____ Init. _____
Receipt No.: _____
For BLM Use Only

Form: MCF112
Revised July 2009

This form is available from the Arizona Department of Mines and Mineral Resources and may be reproduced.

SEARCHLIGHT EXPLORATION, LLC

6440 Sky Point e Dr., Ste 140-412

Las Vegas, NV 89131

(702) 533-8372

searchlightwest@aol.com

July 19, 2014

Bureau of Land Management
Arizona State Office
1 North Central Ave., Suite 800
Phoenix, AZ 85004

Re: \$15 per Claim Increase in Annual Mining Claim Maintenance Fee

Ladies and Gentlemen:

Unfortunately we only learned of your recent price increase yesterday. Enclosed is a check for \$105 to cover the price increase for the seven (7) unpatented claims identified in the enclosed Form MCF211.

Sincerely yours,



Frederick C. Bauman, Manager

Enclosure

RECEIVED
BLM AZ STATE OFFICE
2014 JUL 22 P 3:01
PHOENIX, ARIZONA

Sumner
6440 Sky Pointe Dr,
Ste 140-149
Las Vegas NV 89131

RECEIVED
BLM AZ STATE OFFICE
2014 JUL 21 P 3:16

PHOENIX, ARIZONA

USDO1 / BLM
1 N. Central Ave, Suite 800
Phoenix, AZ 85004

Attn: Mining Claims 85004442700

LAS VEGAS NV 89001

18 JUL 2014 FINAL

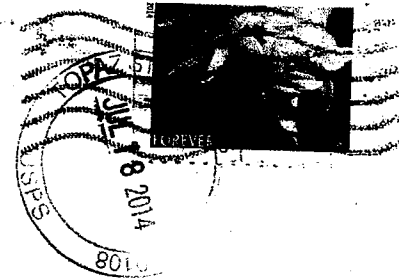

United States Department of the Interior
Bureau of Land Management
LANDS/RECREATION & PLANNING
ONE N CENTRAL AVE
PHOENIX, AZ 85004 -2203
Phone: 602-417-9200

ENTERED
JUL 24 2014
BY: *RH* Receipt

No: 3083471

Transaction #: 3174771

Date of Transaction: 07/23/2014

CUSTOMER:

FREDERICK C BAUMAN
6440 SKY POINTE DR STE 140-149
LAS VEGAS, NV 89131-4047 US

LINE #	QTY	DESCRIPTION	REMARKS	UNIT PRICE	TOTAL
1	1.00	LOCATABLE MINERALS / MINING CLAIMS-NOT NEW-UNADJUD, ONE AUTH NO. ONLY / MINING CLAIM MONEY RECEIVED CASES: AMC357922/\$105.00	ADDITIONAL MAINT FEES	- n/a -	105.00
TOTAL:					\$105.00

PAYMENT INFORMATION			
1	AMOUNT:	105.00	POSTMARKED: 07/19/2014
	TYPE:	CHECK	RECEIVED: 07/22/2014
	CHECK NO:	1514	
	NAME:	SEARCHLIGHT EXPLORATION LLC 6440 SKY POINTE DR STE 140-149 LAS VEGAS NV 89131-4047 US	

REMARKS

This receipt was generated by the automated BLM Collections and Billing System and is a paper representation of a portion of the official electronic record contained therein.

AMC 357922
360022
415232
413502
400313

Return To:
Frederick C. Bauman
6440 Sky Pointe Dr.,
Ste 140-149
Las Vegas, NV 89131

682

MAINTENANCE FEE PAYMENT

Claimant Name: Searchlight Exploration, LLC
Address: 6440 Sky Pointe Dr., Ste 140-412
City: Las Vegas State: NV Zip: 89131
Telephone: (702) 533-8372
E-mail address: searchlightwest@aol.com
Signature: Frederick C. Bauman

RECEIVED
2014 JUL 21 P 3:39
PHOENIX, ARIZONA
BLM
Date
Stamp

☐ Check here if this is a change of address.

LINE NO.	AMC NUMBER	CLAIM/SITE NAME	COUNTY RECORDER DATA (If available)	TWP	RNG	SEC
1	357922	Big John Lode	BK 4480 p. 821	19N	20W	22, 23
2	360022	Argo Lode	BK 4807 p. 100	19N	20W	24
3	415232	BJ #1*	Fee 2012017150	19N	20W	22, 23
4		amended	Fee 2013002242			
5						
6						
7						
8						
9						
10						

List additional claims on Form MCF114.

* Additional claimants listed on Exhibit "A"

Bureau of Land Management
Arizona State Office
www.blm.gov/az/

No. of Claims: 7 x \$140 = 980.00
Check No.: 1513 Init. HAL
Receipt No.: 3082526
For BLM Use Only

ADDITIONAL ⁴⁹⁹ PAYMENT 07/22/2014
CURED RAM

Form: MCF112
Revised July 2009

This form is available from the Arizona Department of Mines and Mineral Resources and may be reproduced.

ENTERED
JUL 24 2014
BY: RAM

EXHIBIT "A"

BIG JOHN (BJ) PLACER ASSOCIATION

Frederick C. Bauman, 6440 Sky Pointe Dr., Ste 140-149, Las Vegas, NV 89131
Barbara M. Bauman, 6440 Sky Pointe Dr., Ste 140-149, Las Vegas, NV 89131
Anaconda Exploration, LLC, 6440 Sky Pointe Dr., Ste 140-412, Las Vegas, NV 89131
McIntyre & Bauman Group, LLC, 6440 Sky Pointe Dr., Ste 140-412, Las Vegas, NV 89131
Middle Verde Development Co., LLC, 6440 Sky Pointe Dr., Ste 140-412, Las Vegas, NV 89131
Searchlight Exploration, LLC, 6440 Sky Pointe Dr., Ste 140-412, Las Vegas, NV 89131
Jeffrey W. Compton, 6115 Grand Teton Dr., Las Vegas, NV 89131
Thomas A. Climo, 7300 Cogburn St., Las Vegas, NV 89131

RECEIVED
ELM AZ SERVICE CENTER
2014 JUL 21 P 3:39
PHOENIX, ARIZONA

Return to:
 Frederick C. Bauman, Esq.
 6440 Sky Pointe Dr, Ste
 140-149
 Las Vegas, NV 89131

MAINTENANCE FEE PAYMENT

Claimant Name: Clark Copper Mines, LLC
 Address: 6440 Sky Pointe Dr, Ste 140-412
 City: Las Vegas State: NV Zip: 89131
 Telephone: (702) 533-8372
 E-mail address: searchlightwest@aol.com
 Signature: Frederick C. Bauman

☐ Check here if this is a change of address.

BLM
 Date
 Stamp

RECEIVED
 JUL 21 P 3:39
 PHOENIX, ARIZONA

LINE NO.	AMC NUMBER	CLAIM/SITE NAME	COUNTY RECORDER DATA (If available)	TWP	RNG	SEC
1	413502	Growler	BK 4865 Pg 137	10N	10W	26
2				10N	10W	35
3						
4						
5						
6						
7						
8						
9						
10						

List additional claims on Form MCF114.

Bureau of Land Management
 Arizona State Office
www.blm.gov/az/

No. of Claims: _____ x \$140 = _____
 Check No: _____ Init. _____
 Receipt No.: _____
 For BLM Use Only

Form: MCF112
 Revised July 2009

This form is available from the Arizona Department of Mines and Mineral Resources and may be reproduced.

Return to:

Frederick C. Bauman, Esq.
6440 Sky Pointe Dr,
Ste 140-149
Las Vegas, NV 89131

MAINTENANCE FEE PAYMENT

Claimant Name: Searchlight Strategic Resources LLC
Address: 6440 Sky Pointe Dr, Ste 140-412
City: Las Vegas State: NV Zip: 89131
Telephone: (702) 533-8372
E-mail address: searchlightwest@aol.com
Signature: Frederick C. Bauman

☐ Check here if this is a change of address.

BLM
Date
Stamp

RECEIVED
BLM ARIZONA STATE OFFICE
2014 JUL 21 P 3:39
PHOENIX, ARIZONA

LINE NO.	AMC NUMBER	CLAIM/SITE NAME	COUNTY RECORDER DATA (If available)	TWP	RNG	SEC
1	400313	KF#1	Fee# 2010009210	22N	17W	26
2	400314	KF#2	Fee# 2010009211	22N	17W	26
3						
4						
5						
6						
7						
8						
9						
10						

List additional claims on Form MCF114.

Bureau of Land Management
Arizona State Office
www.blm.gov/az/

No. of Claims: _____ x \$140 = _____

Check No: _____ Init. _____

Receipt No.: _____

For BLM Use Only

Form: MCF112
Revised July 2009

This form is available from the Arizona Department of Mines and Mineral Resources and may be reproduced.

Return to:
Frederick C. Bauman, Esq.
6440 Sky Pointe Dr, Ste
140-149
Las Vegas, NV 89131

MAINTENANCE FEE PAYMENT

Claimant Name: Searchlight Strategic Resources, LLC
Address: 6440 Sky Pointe Dr, Ste 140-412
City: Las Vegas State: NV Zip: 89131
Telephone: (702) 533-8372
E-mail address: searchlightwest@aol.com
Signature: Frederick C Bauman

☐ Check here if this is a change of address.

RECEIVED
BLM ARIZONA STATE OFFICE
2010 JUL 21 P 3:39
PHOENIX, ARIZONA
BLM
Date
Stamp

LINE NO.	AMC NUMBER	CLAIM/SITE NAME	COUNTY RECORDER DATA (If available)	TWP	RNG	SEC
1	399138	Rare Metals #2	Fee #2010001038	17N	12W	23, 24
2						
3						
4						
5						
6						
7						
8						
9						
10						

List additional claims on Form MCF114.

Bureau of Land Management
Arizona State Office
www.blm.gov/az/

No. of Claims: _____ x \$140 = _____
Check No: _____ Init. _____
Receipt No.: _____
For BLM Use Only

Form: MCF112
Revised July 2009

This form is available from the Arizona Department of Mines and Mineral Resources and may be reproduced.

Bansan
Searchlight Exploration, LLC
6440 Sky Pointe Dr,
Ste 140-412
Las Vegas, NV 89131

RECEIVED
BLM AZ STATE OFFICE

2014 JUL 22 P 2:42

PHOENIX, ARIZONA

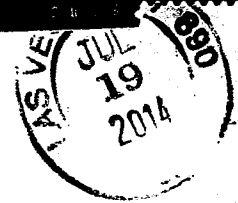

BLM - Arizona State Office
1 North Central Ave, Ste 800

Phoenix, AZ

8500484427

85004

United States Department of the Interior
Bureau of Land Management
LANDS/RECREATION & PLANNING
ONE N CENTRAL AVE
PHOENIX, AZ 85004 -2203
Phone: 602-417-9200

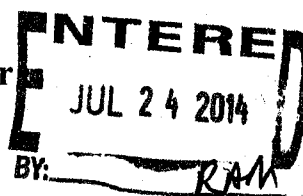

Receipt

No:

3082526

Transaction #: 3173820	
Date of Transaction: 07/22/2014	
CUSTOMER:	
	FREDERICK C BAUMAN 6440 SKY POINTE DR STE 140-149 LAS VEGAS, NV 89131-4047 US

LINE #	QTY	DESCRIPTION	REMARKS	UNIT PRICE	TOTAL
1	1.00	LOCATABLE MINERALS / MINING CLAIMS- NOT NEW-UNADJUD, ONE AUTH NO. ONLY / MINING CLAIM MONEY RECEIVED CASES: AMC357922/\$980.00	MAINT 2015/7	- n/a -	980.00
TOTAL:					\$980.00

PAYMENT INFORMATION				
1	AMOUNT:	980.00	POSTMARKED:	07/18/2014
	TYPE:	CHECK	RECEIVED:	07/21/2014
	CHECK NO:	1513		
	NAME:	SEARCHLIGHT EXPLORATION LLC 6440 SKY POINTE DR STE 140-149 LAS VEGAS NV 89131-4047 US		

REMARKS
CONTACTED CUST VIA PHONE ADVISED SHORT \$105/WILL SEND IN ADDITIONAL CHECK/TMC

This receipt was generated by the automated BLM Collections and Billing System and is a paper representation of a portion of the official electronic record contained therein.

Authorized Date02/26/2013

AZ BLM REFUND \$700 TO FREDERICK BAUMAN FOR 2013

Instructions to AccountsMAINTENANCE FEES PAID ON 5 RELINQUISHED MINING CLAIMS.

AMC415233 - 415237. RECEIPT #2618317 AT

Login ID2393

Entry Date02/26/2013

Total Amount\$700.00

Amc 415232

Return to:
 Frederick C. Bauman, Esq.
 Rosentfeld Bauman + Forbes
 401 N. Buffalo Rd, #100
 Las Vegas, NV 89145

Amc ~~415208~~
 415232

MAINTENANCE FEE PAYMENT

Claimant Name: Frederick C Bauman *
 Address: 9212 Empire Rock St
 City: Las Vegas State: NV Zip: 89143
 Telephone: (702) 533-8372
 E-mail address: FrederickC.Bauman@aol.com
 Signature: Frederick C Bauman

☐ Check here if this is a change of address.

RECEIVED	BLM AZ STATE OFFICE
2012 JUL 27 P 1:50	PHOENIX, ARIZONA
BLM	Date
Stamp	

LINE NO.	AMC NUMBER	CLAIM/SITE NAME	COUNTY RECORDER DATA (If available)	TWP	RNG	SEC
1	415232	BJ#1	Fee#2012017150	19N	20W	22, 23, 26
2	415233	BJ#2		19N	20W	26
3	415234	BJ#3		19N	20W	26
4	415235	BIG JOHN #4		19N	20W	25
5	415236	BIG JOHN #5		19N	20W	24
6	415237	BIG JOHN #6		19N	20W	25
7						
8						
9						
10						

Amended to 20
 160
 Relinquish 160
 160
 160
 160
 160

List additional claims on Form MCF114.
 * Additional claimants listed on "Exhibit A"
 Bureau of Land Management
 Arizona State Office
 www.blm.gov/az/

No. of Claims:	6	x \$140 =	\$840.00
Check No:	6012	Init.	me
Receipt No.:	2618317		
For BLM Use Only			

Form: MCF112
 Revised July 2009

This form is available from the Arizona Department of Mines and Mineral Resources and may be reproduced.

6 160 acres \$980
 x 6
 \$5880 due

ENTERED INTO COMPUTER

1 Reduced to 20 acres 8/16/12 HT
 5 Relinquished

\$700 refunded

\$16,660 total - Bauman

Big John Placer Association

Frederick C. Bauman
Barbara M. Bauman
Arlene Lantz
Kevin Lantz
Emily Lantz
Kara Lantz
Jeffrey W. Compton
Thomas A. Climo

9212 Empire Rock Street, Las Vegas, NV 89143
9212 Empire Rock Street, Las Vegas, NV 89143
7008 Narrow Oak Tr., Austin, TX 78759
7008 Narrow Oak Tr., Austin, TX 78759
7008 Narrow Oak Tr., Austin, TX 78759
7008 Narrow Oak Tr., Austin, TX 78759
6115 Grand Teton Dr., Las Vegas, NV 89131
7300 Cogburn St., Las Vegas, NV 89131

PHOENIX, ARIZONA

2012 JUL 27 P 1:50

RECEIVED
ELM AZ STATE OFFICE

BAUMAN
ROSENFELD, BAUMAN & FORBES
ATTORNEYS AT LAW
401 N. BUFFALO DR., STE 100
LAS VEGAS, NEVADA 89145

LAS VEGAS NV 89145

25 JUL 2012 PM 2 L



USDOJ / BLM
Arizona State Office
1 N. Central Ave, #800
Phoenix, AZ 85004

Attn: Mining Claims

65004442700



RECEIVED
BLM AZ STATE OFFICE
2012 JUL 27 P 1:49
PHOENIX, ARIZONA

United States Department of the Interior

Bureau of Land Management

LANDS/RECREATION & PLANNING

ONE N CENTRAL AVE

PHOENIX, AZ 85004 -2203

Phone: 602-417-9200

Receipt

No:

2618317

Transaction #: 2698613

Date of Transaction: 07/30/2012

CUSTOMER:

FREDERICK C BAUMAN
9212 EMPIRE ROCK ST
LAS VEGAS,NV 89143-1372 US

LINE #	QTY	DESCRIPTION	REMARKS	UNIT PRICE	TOTAL
1	1.00	LOCATABLE MINERALS / MINING CLAIMS-NOT NEW-UNADJUD,ONE AUTH NO. ONLY / MINING CLAIM MONEY RECEIVED CASES: AMC415232/\$840.00	MAINT 2013/6	- n/a -	840.00
TOTAL:					\$840.00

PAYMENT INFORMATION			
1	AMOUNT:	840.00	POSTMARKED: 07/25/2012
	TYPE:	CHECK	RECEIVED: 07/30/2012
	CHECK NO:	6012	
	NAME:	BAUMAN, FREDERICK C 9212 EMPIRE ROCK ST LAS VEGAS NV 89143-1372 US	

REMARKS

This receipt was generated by the automated BLM Collections and Billing System and is a paper representation of a portion of the official electronic record contained therein.

Refunded \$700
for 2013 maint Fees paid
on 5 Relinquished claims
2/20/13 AT

NOTICE!!

These documents have been scanned!

Do not place un-scanned documents beneath this notice!

Do not remove this notice from this file!

GPO Jacket No. 560-102
Print Order 61540
Rise Business Services, LLC
Job=AZ15 7/29/2019



Box Number= AZ15176



Claim Begin-End: AMC415232-AMC415237

5 Miscellaneous



AZ15176-6

AMC331994-AMC454996

**NO
DOCUMENTS
FOUND**

NO DOCUMENTS FOUND
NO DOCUMENTS FOUND

NOTICE!!

These documents have been scanned!

Do not place un-scanned documents beneath this notice!

Do not remove this notice from this file!

GPO Jacket No. 560-102
Print Order 61540
Rise Business Services, LLC
Job=AZ15 7/29/2019



Box Number= AZ15176



Claim Begin-End: AMC415232-AMC415237

6 Location Notices-Amendments and Supporting Documents



AZ15176-6

AMC331994-AMC454996

MINING CLAIM STATUS REPORT

DATA ENTERED APR 23 2012 *ps*

MTP Checked by APR 23 2012 *ps*
GEO Checked by APR 23 2012 *ps*

LEAD SERIAL NUMBER AMC 415232 thru AMC 415237

OF CLAIMS & TYPE

LODE
PLACER
60 ASSOCIATION PLACER
MILL SITE
TUNNEL SITE

CHARGES

Location Fee @ \$34 = \$ 204.00
Processing Fee @ \$15 = \$ 90.00
Maintenance Fee @ \$140 = \$ 840.00
Overage (+) \$
Shortage (-) \$
Other Fees \$
TOTAL \$ 1134.00

ARE THERE ENOUGH LOCATORS?

Yes ☒ No ☒

DOCUMENTS RECEIVED VIA -

Over-the-Counter ☐ Mail ☒

TIMELY FILED?

Yes ☐ No ☐

LEGAL DESCRIPTION - T 19N R 20W SEC 22,23,24,25,26
T R SEC
T R SEC
T R SEC

BLM ☐ FOREST SERVICE ☐ SUBJ TO PL 359: Yes ☐ No ☐

WILDERNESS AREA: No ☐ Yes ☐

SPLIT ESTATE - N/A ☐ SX ☐ PX ☐ SRHA ☐ OTHER ☐

Proper Notice Filed if Located on SHRA Lands? N/A ☐ Yes ☐ No ☐

RECONVEYED MINERALS ON BLM LANDS REQUIRE OPENING ORDERS FROM 1944 TO 1993 -

Open to Entry on: N/A ☐

COMMENTS/STATUS - VOID ☐ PARTIALLY VOID ☐ PVT MINERALS ☐ WITHDRAWN LANDS ☐

OTHER ☐ Located Jan 16, 2012 received April 16, 2012 = day 91 but postmark is Apr 13, 2012 = 88th day ok

Claimant acknowledges that portions of the following claims(s) site(s) may be void or voidable.

Printed Name of Claimant Signature of Claimant

***** FINAL ADJUDICATION *****

DATE INITIALS

AMC415232

When Recorded Return to:
Frederick C. Bauman, Esq.
6440 Sky Pointe Dr., Ste 140-149
Las Vegas, NV 89131

RECEIVED
2013 JAN 14 P 3:29
PHOENIX, ARIZONA

**AMENDED
LOCATION NOTICE FOR PLACER MINING CLAIM**

NOTICE IS HEREBY GIVEN that the **amended BJ#1** placer mining claim has been located by the following association of eight persons, each of whom is a United States citizen and, in the case of individuals, of legal age in his or her state of residence: Frederick C. Bauman, whose current mailing address is 6440 Sky Pointe Dr., Ste 140-149, Las Vegas, NV 89131; Barbara McIntyre Bauman, whose current mailing address is 6440 Sky Pointe Dr., Ste 140-149, Las Vegas, NV 89131; Searchlight Exploration, LLC, an Arizona limited liability company with a current mailing address of 6440 Sky Pointe Dr., Ste 140-412, Las Vegas, NV 89131; Middle Verde Development Co., LLC, an Arizona limited liability company with a current mailing address of 6440 Sky Pointe Dr., Ste 140-412, Las Vegas, NV 89131; Anaconda Exploration, LLC, an Arizona limited liability company with a current mailing address of 6440 Sky Pointe Dr., Ste 140-412, Las Vegas, NV 89131; McIntyre & Bauman Group, LLC, an Arizona limited liability company with a current mailing address of 6440 Sky Pointe Dr., Ste 140-412, Las Vegas, NV 89131; Jeffrey W. Compton, whose current mailing address is 6115 Grand Teton Dr., Las Vegas, NV 89131 and Thomas A. Climo, whose current address is 7300 Cogburn Street, Las Vegas, NV 89131. **The claim (AMC 415232)** was originally located on January 16, 2012 and is being amended in response to a Notice 3800 (9310) dated December 17, 2012 from the Arizona State office of the United States Bureau of Land Management to reduce the size of the claim to 20 acres. The general course of the claim is east and west. It is situated in the San Francisco (Oatman) Mining District, Mohave County, Arizona. The claim is approximately 1,614 feet in length and 1,538 feet in width, and is irregular in shape. **The claim excludes: (a) all patented ground lying within said boundaries, (b) all ground located within the Big John #1 Lode Mining Claim (AMC357922) and (3) the easterly 3.21 acres of Government Lot 25, Section 23, T19N, R20W (a strip of land approximately 91' by 1538').** The claim runs from the location monument on which this notice is posted approximately 1,614 feet in a westerly direction to the west end line and -0- feet in an easterly direction to the east end line. The claim is marked by ten monuments, one at each corner of the claim. The location monument on which this notice is posted is at the NE Corner No. 1 and is situated within Section 23, Township 19 North, Range 20 West, Gila and Salt River Base and Meridian, Arizona, and this claim encompasses all or a portion of the following quarter sections: SE $\frac{1}{4}$ of Section 22 and SW $\frac{1}{4}$ of Section 23, T19N, R20W, G&SRB&M, AZ. The locality of this claim with reference to some natural object or permanent monument and additional information (if any) concerning its locality are as follows: NW Corner No. 9 of this claim is the NW corner of Government Lot 25, Section 23, T19N, R20W, which is also the N corner of Government Lot 13, Section 22, T19N, R20W.

In conformance with the public land survey system, this claim is comprised of the following, all situated within T19N, R20W, Mohave County, Arizona, total acreage: 20 acres more or less:

ENTERED INTO COMPUTER

1/23/13 AT

RECEIVED
JUN 14 1963
3:29 PM

MAP - BJ#1 Placer Claim

Name of Claim BJ#1

Location Monument is located in Section 23,
Township 19N, Range 20W, GSRBM, AZ

Scale: 1" = 615'

The claim is located in Mohave County, AZ

The type of corner monument

Used: 2" X 2" wooden post / stone



PHOENIX, ARIZONA

2013 JAN 14 P 3:22

RECEIVED

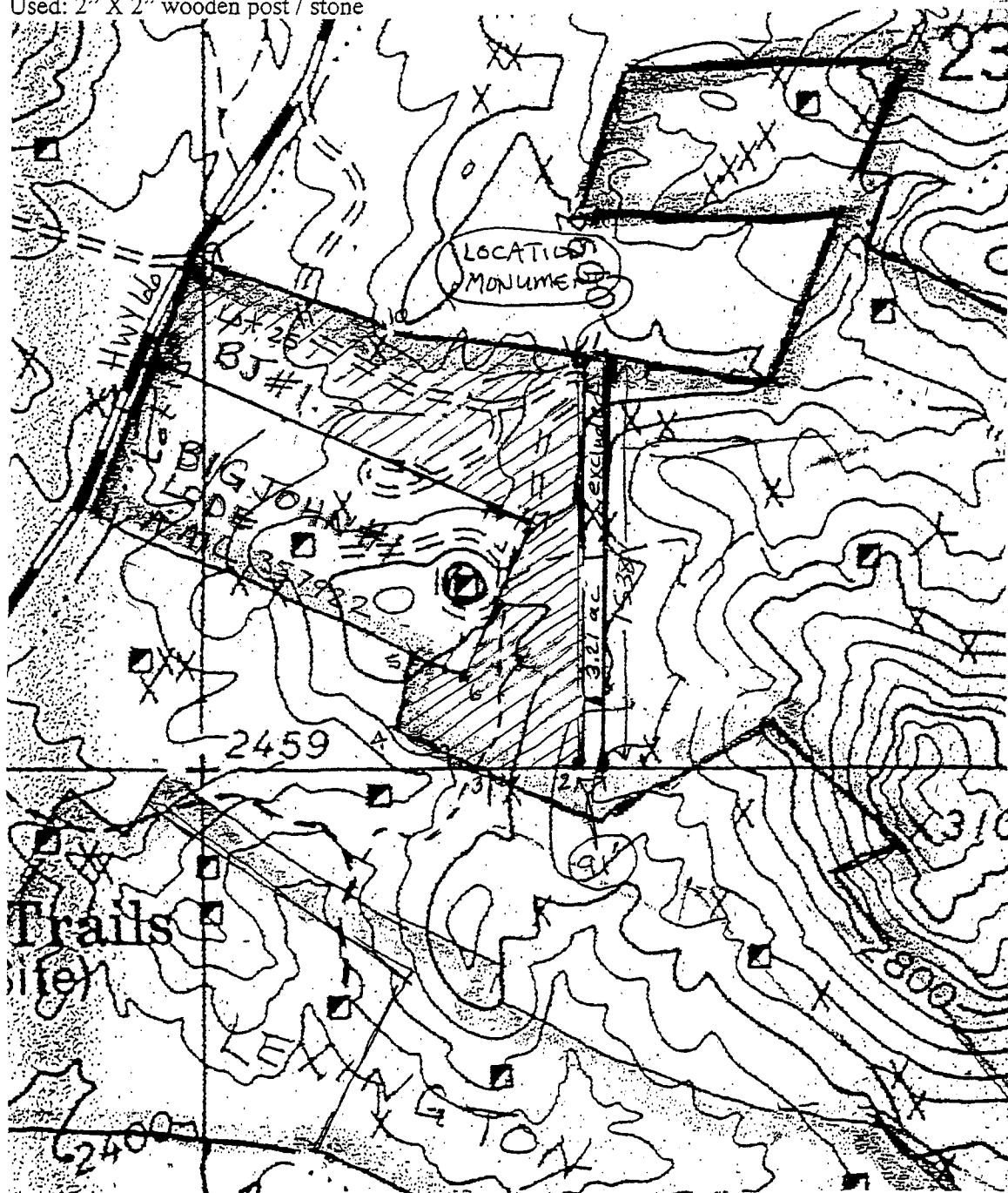

DATED AND POSTED on the ground this 6 day of January, 2013

Frederick C. Bauman

Frederick C. Bauman

Barbara McIntyre Bauman

Barbara McIntyre Bauman

Searchlight Exploration, LLC

By Frederick C. Bauman
Agent

Middle Verde Development Co., LLC

By Barbara McIntyre Bauman
Agent

Anaconda Exploration, LLC
Co., LLC

By Frederick C. Bauman
Agent

McIntyre & Bauman Group, LLC

By Barbara McIntyre Bauman
Agent

Jeffrey W. Compton

Jeffrey W. Compton

Thomas A. Climo

Thomas A. Climo

RECEIVED
2013 JAN 14 P 3:30
PHOENIX, AZ

When Recorded Return To:
Frederick C. Bauman, Esq.
9212 Empire Rock Street
Las Vegas, NV 89143

LOCATION NOTICE FOR PLACER MINING CLAIM

NOTICE IS HEREBY GIVEN that the **BJ#1** placer mining claim has been relocated by the following association of eight individuals, each of whom is a United States citizen and of legal age in his or her state of residence: **Frederick C. Bauman**, whose current mailing address is 9212 Empire Rock Street, Las Vegas, NV 89143; **Barbara McIntyre Bauman**, whose current mailing address is 9212 Empire Rock Street, Las Vegas, NV 89143; **Arlene Lantz**, whose current mailing address is 7008 Narrow Oak Trail, Austin, TX 78759; **Kevin Lantz**, whose current mailing address is 7008 Narrow Oak Trail, Austin, TX 78759; **Emily Lantz**, whose current mailing address is 7008 Narrow Oak Trail, Austin, TX 78759; **Kara Lantz**, whose current mailing address is 7008 Narrow Oak Trail, Austin, TX 78759; **Jeffrey W. Compton**, whose current mailing address is 6115 Grand Teton Dr., Las Vegas, NV 89131 and **Thomas A. Climo**, whose current address is 7300 Cogburn Street, Las Vegas, NV 89131. The claim was

previously located on March 15, 2003 and was recorded with the Mohave County Recorder at Book 4480 page 823 and with the Bureau of Land Management as AMC357923. The monuments of the relocated claim are hereby adopted as the monuments of this claim. The general course of the claim is east and west. It is situated in the San Francisco (Oatman) Mining District, Mohave County, Arizona. The claim is approximately 4,337 feet in length and 2,890 feet in width, and is in the shape of a parallelogram. **The claim excludes any and all patented ground located within said boundaries. The claim also excludes any and all ground not included within the legal description set forth in the last paragraph of this Location Notice.**

This claim runs from the location monument on which this location notice is posted approximately 4,337 feet in a westerly direction to the west end line and -0- feet in an easterly direction to the east end line. This claim is marked by four monuments, one at each corner of the claim. The location monument on which this notice is posted is situated within Section 23, Township 19N, Range 20W, Gila and Salt River Base and Meridian, Arizona and this claim encompasses all or a portion of the following quarter section(s), Township(s) and Range(s): **SE ¼ of Section 22, SW ¼ and SE ¼ of Section 23 and NW ¼ Section 26, T19N, R20W, Gila and Salt River Base and Meridian, Arizona.** The locality of this claim with reference to some natural object or permanent monument and additional information (if any) concerning its locality are as follows: SE corner of this claim is the SE corner of Section 23, T19N, R20W.

In conformance with the public land survey system, the claim is comprised of the following, all situated within T19N, R20W, Mohave County, Arizona, total acreage: 156.6 acres more or less:

Government Lot 13 of Section 22; Government Lots 7, 23, 24, 25, 26, 27, 28 and 29 of Section 23, and Government Lots 1 and 2 of Section 26, T19N, R20W, G&SRB&M, Mohave County, Arizona

AMC415232

RECEIVED
LAND SURVEY OFFICE
2:24

Name of Claim: BJ#1

 $\rightarrow Z$

Scale: 1" = 1,500 feet

The type of corner and location monument used: 2" X 2" wooden post / stone

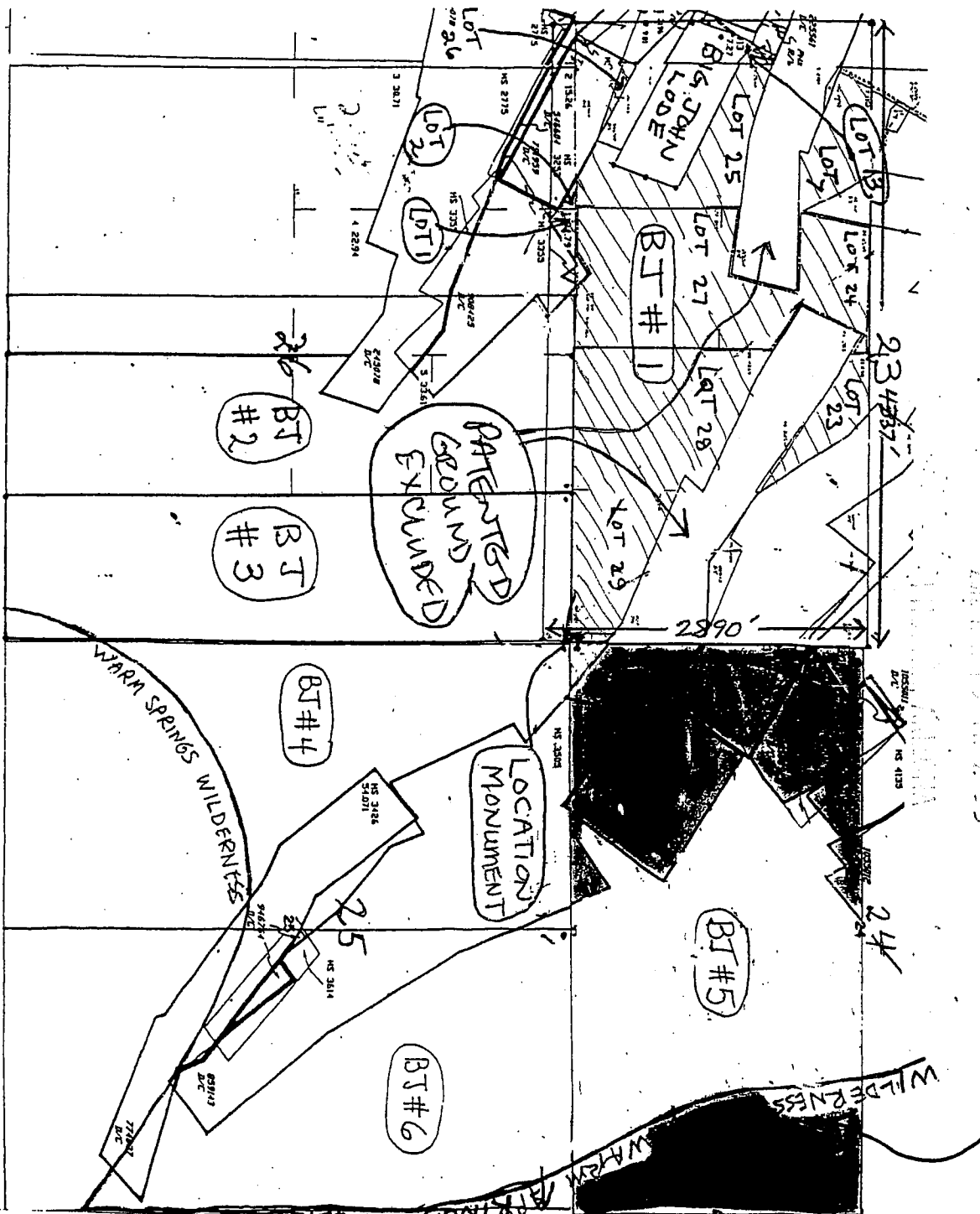

25
26
27
28
29
30
31
32

INVESTIGATION OFFICE

התורה

AMC415232

DATED AND POSTED on the ground this 16 day of Jan, 2012.

Frederick C. Bauman

Frederick C. Bauman

Morgan L. Bauman

Morgan L. Bauman

Kevin Lantz

Kevin Lantz

Kara Lantz

Kara Lantz

Thomas A. Climo

Thomas A. Climo

Barbara McIntyre Bauman

Barbara McIntyre Bauman

Arlene Lantz

Arlene Lantz

Emily Lantz

Emily Lantz

Jeffrey W. Compton

Jeffrey W. Compton

AMCH 15232

RECEIVED
FLM AZ STATE OFFICE

JAN 16 PM 2:55

When Recorded Return To:
Frederick C. Bauman, Esq.
9212 Empire Rock Street
Las Vegas, NV 89143

LOCATION NOTICE FOR PLACER MINING CLAIM

NOTICE IS HEREBY GIVEN that the B.J.#2 placer mining claim has been relocated by the following association of eight individuals, each of whom is a United States citizen and of legal age in his or her state of residence: Frederick C. Bauman, whose current mailing address is 9212 Empire Rock Street, Las Vegas, NV 89143; Barbara McIntyre Bauman, whose current mailing address is 9212 Empire Rock Street, Las Vegas, NV 89143; Arlene Lantz, whose current mailing address is 7008 Narrow Oak Trail, Austin, TX 78759; Kevin Lantz, whose current mailing address is 7008 Narrow Oak Trail, Austin, TX 78759; Emily Lantz, whose current mailing address is 7008 Narrow Oak Trail, Austin, TX 78759; Kara Lantz, whose current mailing address is 7008 Narrow Oak Trail, Austin, TX 78759; Jeffrey W. Compton, whose current mailing address is 6115 Grand Teton Dr., Las Vegas, NV 89131 and Thomas A. Climo, whose current address is 7300 Cogburn Street, Las Vegas, NV 89131. The claim was previously located on March 15, 2003 and was recorded with the Mohave County Recorder at Book 4480 page 826 and with the Bureau of Land Management as AMC357924. The monuments of the relocated claim are hereby adopted as the monuments of this claim. The general course of the claim is north and south. It is situated in the San Francisco (Oatman) Mining District, Mohave County, Arizona. The claim is approximately 5,280 feet in length and 1,820 feet in width, and is in the shape of a parallelogram. The claim excludes any and all patented ground located within said boundaries. The claim also excludes any and all ground not included within the legal description set forth in the last paragraph of this Location Notice. This claim runs from the location monument on which this location notice is posted approximately 5,280 feet in a southerly direction to the south end line and -0- feet in a northerly direction to the north end line. This claim is marked by four monuments, one at each corner of the claim. The location monument on which this notice is posted is situated within Section 26, Township 19N, Range 20W, Gila and Salt River Base and Meridian, Arizona and this claim encompasses all or a portion of the following quarter section(s), Township(s) and Range(s): NE ¼, NW ¼ and SE ¼ of Section 26, T19N, R20W, Gila and Salt River Base and Meridian, Arizona. The locality of this claim with reference to some natural object or permanent monument and additional information (if any) concerning its locality are as follows: NW corner of this claim is the N ¼ corner of Section 26, T19N, R20W.

In conformance with the public land survey system, the claim is comprised of the following, all situated within T19N, R20W, Mohave County, Arizona, total acreage: 157.5 acres more or less:

Government Lot 5 of Section 26, NW ¼ NE ¼ of Section 26, W ½ SE ¼ of Section 26 and the easterly 500 feet of the NE ¼ NW ¼ of Section 26, T19N, R20W, G&SRB&M, Mohave County, Arizona, in each case excluding the patented portions thereof

ANC415233

RECORDED
FILED
MAY 15 2003
MILWAUKEE COUNTY
CLERK

MAP - Big John and BJ Claims

Name of Claim: BJ #2

Type of claim: Placer Claim

Location Monument is located in Section 26, Township 19N, Range 20W, G&SRB&M, Arizona

Scale: 1" = 1,500 feet

The claim is located in Mohave County, Arizona

The type of corner and location monument used: 2" X 2" wooden post / stone

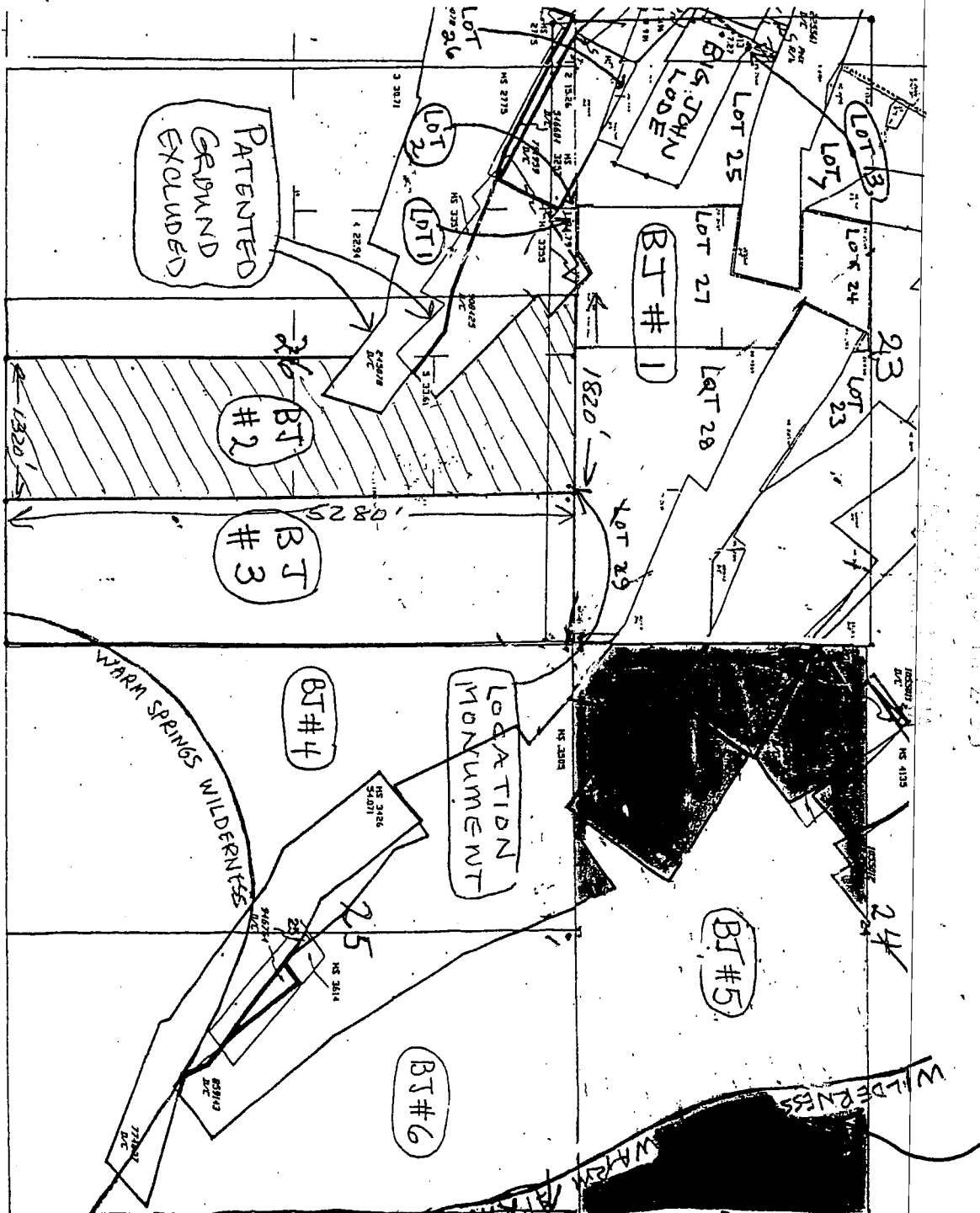

RECEIVED
BLM ARIZONA OFFICE
2012 APR 16 PM 2:35

AMC415233

DATED AND POSTED on the ground this 16 day of Jan, 2012.

Frederick C. Bauman



Barbara McIntyre Bauman



Morgan L. Bauman

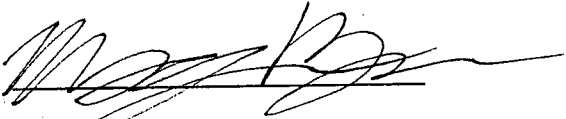

Arlene Lantz

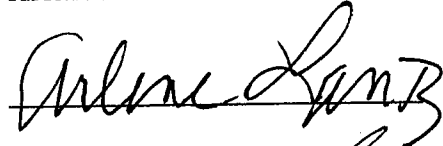

Kevin Lantz

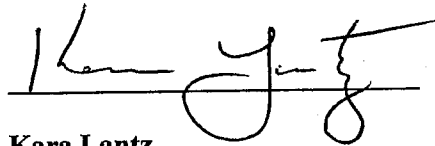

Emily Lantz

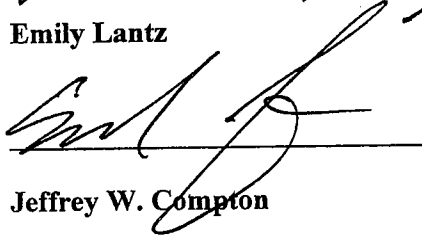

Kara Lantz

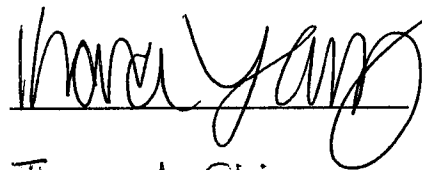

Jeffrey W. Compton

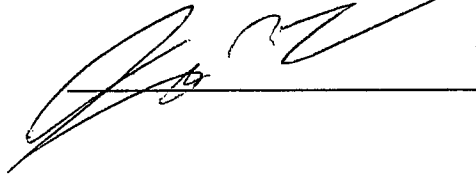

Thomas A. Climo

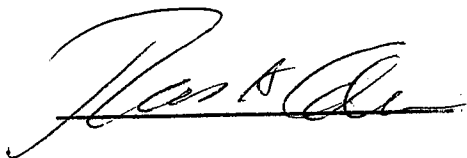

AMC415233

RECEIVED
FILED
OFFICE
2012 JAN 17 035

When Recorded Return To:
Frederick C. Bauman, Esq.
9212 Empire Rock Street
Las Vegas, NV 89143

LOCATION NOTICE FOR PLACER MINING CLAIM

NOTICE IS HEREBY GIVEN that the BJ#3 placer mining claim has been relocated by the following association of eight individuals, each of whom is a United States citizen and of legal age in his or her state of residence: Frederick C. Bauman, whose current mailing address is 9212 Empire Rock Street, Las Vegas, NV 89143; Barbara McIntyre Bauman, whose current mailing address is 9212 Empire Rock Street, Las Vegas, NV 89143; Arlene Lantz, whose current mailing address is 7008 Narrow Oak Trail, Austin, TX 78759; Kevin Lantz, whose current mailing address is 7008 Narrow Oak Trail, Austin, TX 78759; Emily Lantz, whose current mailing address is 7008 Narrow Oak Trail, Austin, TX 78759; Kara Lantz, whose current mailing address is 7008 Narrow Oak Trail, Austin, TX 78759; Jeffrey W. Compton, whose current mailing address is 6115 Grand Teton Dr., Las Vegas, NV 89131 and Thomas A. Climo, whose current address is 7300 Cogburn Street, Las Vegas, NV 89131. The claim was previously located on March 15, 2003 and was recorded with the Mohave County Recorder at Book 4480 page 829 and with the Bureau of Land Management as AMC357925. The monuments of the relocated claim are hereby adopted as the monuments of this claim. The general course of the claim is north and south. It is situated in the San Francisco (Oatman) Mining District, Mohave County, Arizona. The claim is approximately 5,280 feet in length and 1,320 feet in width, and is in the shape of a parallelogram. The claim excludes any and all patented ground located within said boundaries, as well as any ground lying within the Warm Springs Wilderness Area. The claim also excludes any and all ground not included within the legal description set forth in the last paragraph of this Location Notice. This claim runs from the location monument on which this location notice is posted approximately 5,280 feet in a southerly direction to the south end line and -0- feet in a northerly direction to the north end line. This claim is marked by four monuments, one at each corner of the claim. The location monument on which this notice is posted is situated within Section 26, Township 19N, Range 20W, Gila and Salt River Base and Meridian, Arizona and this claim encompasses all or a portion of the following quarter section(s), Township(s) and Range(s): NE ¼ and SE ¼ of Section 26, T19N, R20W, Gila and Salt River Base and Meridian, Arizona. The locality of this claim with reference to some natural object or permanent monument and additional information (if any) concerning its locality are as follows: NE corner of this claim is the NE corner of Section 26, T19N, R20W.

In conformance with the public land survey system, the claim is comprised of the following, all situated within T19N, R20W, Mohave County, Arizona, total acreage: 155 acres more or less:

E ½ E ½ of Section 26, T19N, R20W, G&SRB&M, Mohave County, Arizona, excluding the portion thereof located within the Warm Springs Wilderness Area

AMC415234

RECORDED
INDEXED
2003 JUN 13 PM 035

Name of Claim: BJ#3

Location Monument is located in Section 26 Township 19N, Range 20W, G&SRB&M, Arizona
Scale: 1" = 1,500 feet

The type of corner and location monument used: 2" X 2" wooden post / stone

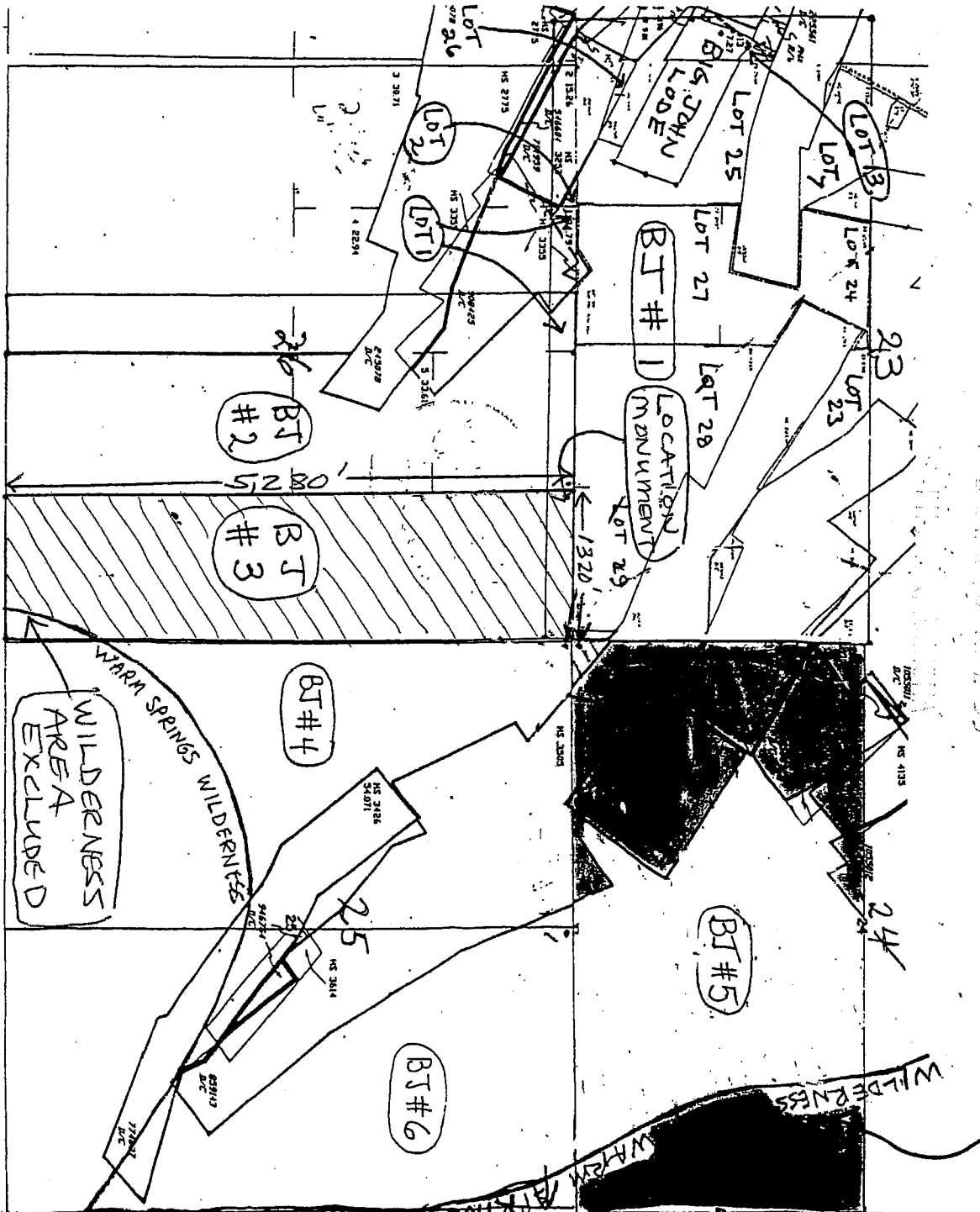

RECEIVED
PLANTATION OFFICE

A11C115234

DATED AND POSTED on the ground this 16 day of Jan , 2012.

Frederick C. Bauman

Frederick C. Bauman

Morgan L. Bauman

Morgan L. Bauman

Keyin Lantz

Keyin Lantz

Kara Lantz

Kara Lantz

Thomas A. Climo

Thomas A. Climo

Barbara McIntyre Bauman

Barbara McIntyre Bauman

Arlene Lantz

Arlene Lantz

Emily Lantz

Emily Lantz

Jeffrey W. Compton

Jeffrey W. Compton

ANCH 15234

RECEIVED
JAN 17 2012
ANCH 15234

When Recorded Return To:
Frederick C. Bauman, Esq.
9212 Empire Rock Street
Las Vegas, NV 89143

LOCATION NOTICE FOR PLACER MINING CLAIM

NOTICE IS HEREBY GIVEN that the **BIG JOHN#4** placer mining claim has been relocated by the following association of eight individuals, each of whom is a United States citizen and of legal age in his or her state of residence: Frederick C. Bauman, whose current mailing address is 9212 Empire Rock Street, Las Vegas, NV 89143; Barbara McIntyre Bauman, whose current mailing address is 9212 Empire Rock Street, Las Vegas, NV 89143; Arlene Lantz, whose current mailing address is 7008 Narrow Oak Trail, Austin, TX 78759; Kevin Lantz, whose current mailing address is 7008 Narrow Oak Trail, Austin, TX 78759; Emily Lantz, whose current mailing address is 7008 Narrow Oak Trail, Austin, TX 78759; Kara Lantz, whose current mailing address is 7008 Narrow Oak Trail, Austin, TX 78759; Jeffrey W. Compton, whose current mailing address is 6115 Grand Teton Dr., Las Vegas, NV 89131 and Thomas A. Climo, whose current address is 7300 Cogburn Street, Las Vegas, NV 89131. The claim was previously located on December 7, 2003 and was recorded with the Mohave County Recorder at Book 4813 page 703 and with the Bureau of Land Management as AMC360061. The monuments of the relocated claim are hereby adopted as the monuments of this claim. The general course of the claim is north and south. It is situated in the San Francisco (Oatman) Mining District, Mohave County, Arizona. The claim is approximately 5,280 feet in length and 2,640 feet in width, and is in the shape of a parallelogram. The claim excludes any and all patented ground located within said boundaries. The claim also excludes any and all ground within the Warm Springs Wilderness Area. This claim runs from the location monument on which this location notice is posted approximately 5,280 feet in a southerly direction to the south end line and -0- feet in a northerly direction to the north end line. This claim is marked by four monuments, one at each corner of the claim. The location monument on which this notice is posted is situated within Section 25, Township 19N, Range 20W, Gila and Salt River Base and Meridian, Arizona and this claim encompasses all or a portion of the following quarter section(s), Township(s) and Range(s): NW1/4 and SW1/4 of Section 25, T19N, R20W, Gila and Salt River Base and Meridian, Arizona. The locality of this claim with reference to some natural object or permanent monument and additional information (if any) concerning its locality are as follows: NW corner of this claim is the NW corner of Section 25, T19N, R20W.

In conformance with the public land survey system, the claim is comprised of the following, all situated within T19N, R20W, Mohave County, Arizona, total acreage: 120 acres more or less:

W1/2 of Section 25, T19N, R20W, excluding the portions thereof that are patented or are within the Warm Springs Wilderness Area

AMC415235

RECORDED
INDEXED
JUN 16 2004
16 2004

MAP - Big John and BJ Claims

Name of Claim: BIG JOHN #4

Type of claim: Placer Claim

Location Monument is located in Section 25, Township 19N, Range 20W, G&SRB&M, Arizona

Scale: 1" = 1,500 feet

The claim is located in Mohave County, Arizona

The type of corner and location monument used: 2" X 2" wooden post / stone

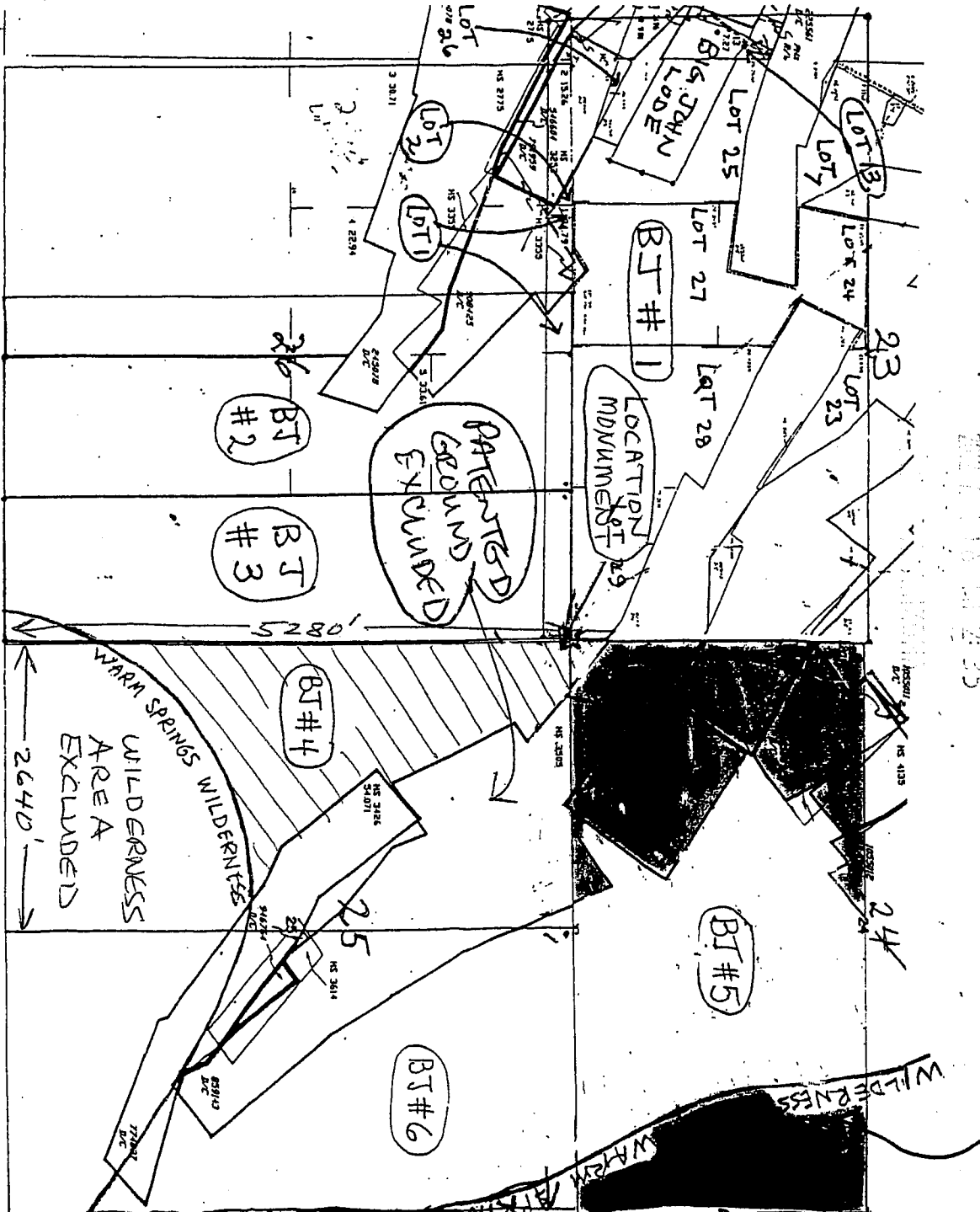
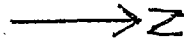

RECORDED
ELECTRONIC OFFICE

AHC415235

DATED AND POSTED on the ground this 16 day of Jan, 2011.

Frederick C. Bauman



Morgan L. Bauman



Kevin Lantz

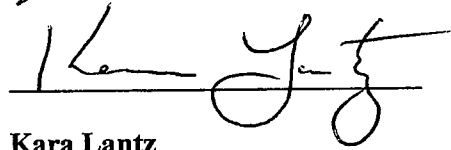

Kara Lantz

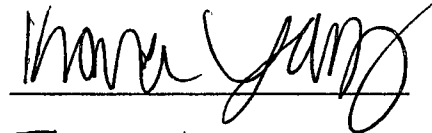

Thomas A. Climo

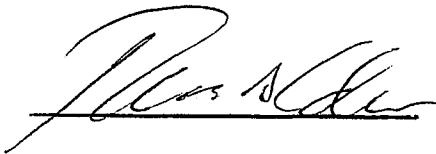

Barbara McIntyre Bauman



Arlene Lantz

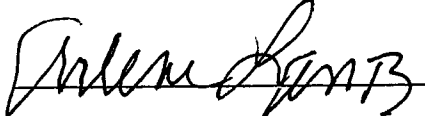

Emily Lantz

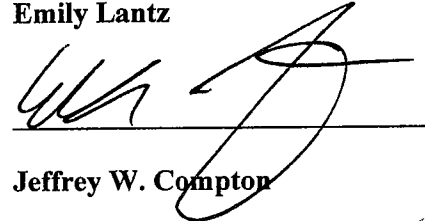

Jeffrey W. Compton

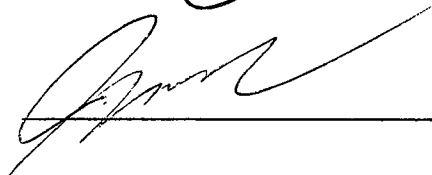

AHC415235

RECEIVED
JAN 17 2011
10:00 AM

When Recorded Return To:
Frederick C. Bauman, Esq.
9212 Empire Rock Street
Las Vegas, NV 89143

LOCATION NOTICE FOR PLACER MINING CLAIM

NOTICE IS HEREBY GIVEN that the **BIG JOHN#5** placer mining claim has been relocated by the following association of eight individuals, each of whom is a United States citizen and of legal age in his or her state of residence: Frederick C. Bauman, whose current mailing address is 9212 Empire Rock Street, Las Vegas, NV 89143; Barbara McIntyre Bauman, whose current mailing address is 9212 Empire Rock Street, Las Vegas, NV 89143; Arlene Lantz, whose current mailing address is 7008 Narrow Oak Trail, Austin, TX 78759; Kevin Lantz, whose current mailing address is 7008 Narrow Oak Trail, Austin, TX 78759; Emily Lantz, whose current mailing address is 7008 Narrow Oak Trail, Austin, TX 78759; Kara Lantz, whose current mailing address is 7008 Narrow Oak Trail, Austin, TX 78759; Jeffrey W. Compton, whose current mailing address is 6115 Grand Teton Dr., Las Vegas, NV 89131 and Thomas A. Climo, whose current address is 7300 Cogburn Street, Las Vegas, NV 89131. The claim was previously located on December 7, 2003 and was recorded with the Mohave County Recorder at Book 4813 page 706 and with the Bureau of Land Management as AMC360062. The monuments of the relocated claim are hereby adopted as the monuments of this claim. The general course of the claim is east and west. It is situated in the San Francisco (Oatman) Mining District, Mohave County, Arizona. The claim is approximately 5,280 feet in length and 2,640 feet in width, and is in the shape of a parallelogram. **The claim excludes any and all patented ground located within said boundaries. The claim also excludes any and all ground within the Warm Springs Wilderness Area.** This claim runs from the location monument on which this location notice is posted approximately -0- feet in a westerly direction to the west end line and 5,280 feet in an easterly direction to the east end line. This claim is marked by four monuments, one at each corner of the claim. The location monument on which this notice is posted is situated within Section 24, Township 19N, Range 20W, Gila and Salt River Base and Meridian, Arizona and this claim encompasses all or a portion of the following quarter section(s), Township(s) and Range(s): SW1/4 and SE1/4 of Section 24, T19N, R20W, Gila and Salt River Base and Meridian, Arizona. The locality of this claim with reference to some natural object or permanent monument and additional information (if any) concerning its locality are as follows: SW corner of this claim is the SW corner of Section 24, T19N, R20W.

In conformance with the public land survey system, the claim is comprised of the following, all situated within T19N, R20W, Mohave County, Arizona, total acreage: 150 acres more or less:

S1/2 of Section 24, T19N, R20W, excluding the portions thereof that are patented or are within the Warm Springs Wilderness Area

AMC415236

RECEIVED
BLM AT
OFFICE

MAP - Big John and BJ Claims

Name of Claim: BIG JOHN #5

Type of claim: Placer Claim

Location Monument is located in Section 24, Township 19N, Range 20W, G&SRB&M, Arizona

Scale: 1" = 1,500 feet

The claim is located in Mohave County, Arizona

The type of corner and location monument used: 2" X 2" wooden post / stone

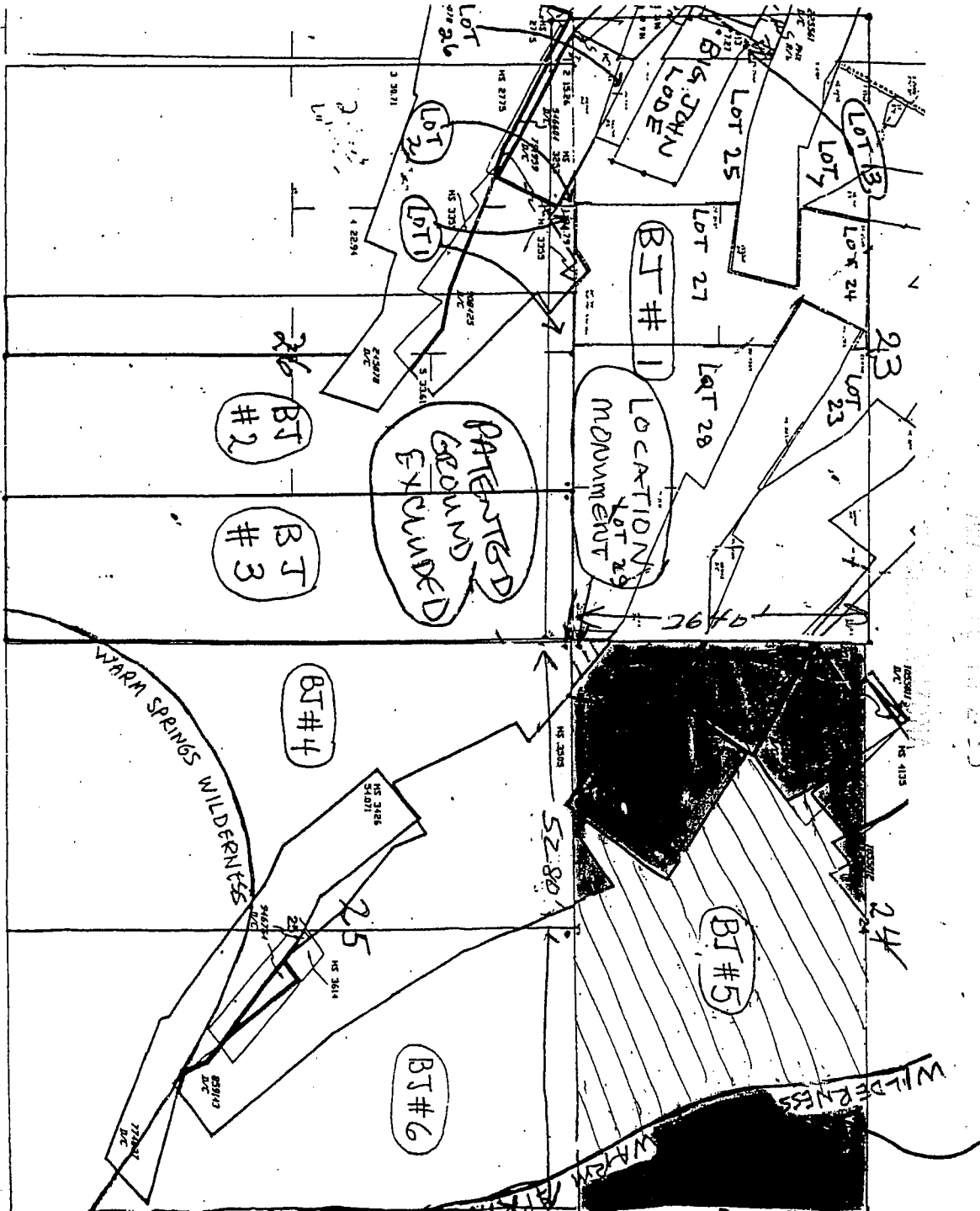

RECEIVED
PLM/ARIZONA OFFICE

A11C415236

DATED AND POSTED on the ground this 16 day of Jan., 2012.

Frederick C. Bauman



Barbara McIntyre Bauman



Morgan L. Bauman



Arlene Lantz

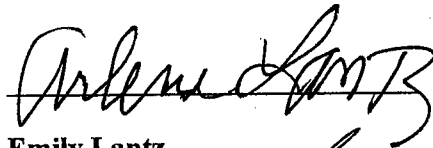

Kevin Lantz

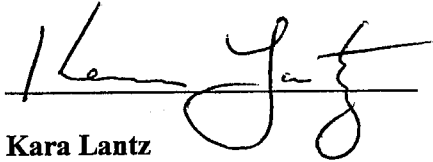

Emily Lantz

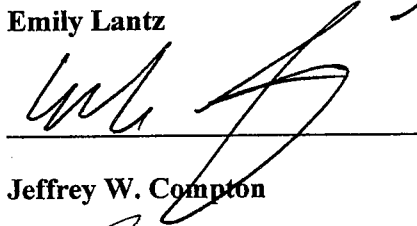

Kara Lantz

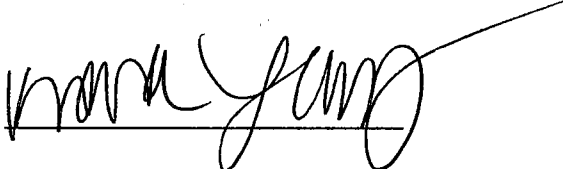

Jeffrey W. Compton

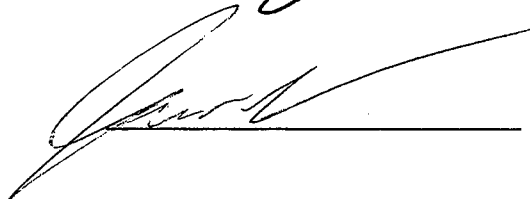

Thomas A. Climo

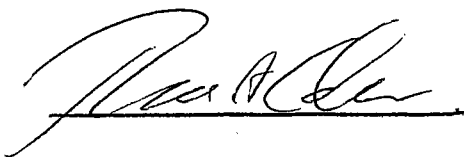

ANC415236

RECEIVED
CLIMATE JUSTICE
JAN 17 2012

When Recorded Return To:
Frederick C. Bauman, Esq.
9212 Empire Rock Street
Las Vegas, NV 89143

LOCATION NOTICE FOR PLACER MINING CLAIM

NOTICE IS HEREBY GIVEN that the **BIG JOHN#6** placer mining claim has been relocated by the following association of eight individuals, each of whom is a United States citizen and of legal age in his or her state of residence: Frederick C. Bauman, whose current mailing address is 9212 Empire Rock Street, Las Vegas, NV 89143; Barbara McIntyre Bauman, whose current mailing address is 9212 Empire Rock Street, Las Vegas, NV 89143; Arlene Lantz, whose current mailing address is 7008 Narrow Oak Trail, Austin, TX 78759; Kevin Lantz, whose current mailing address is 7008 Narrow Oak Trail, Austin, TX 78759; Emily Lantz, whose current mailing address is 7008 Narrow Oak Trail, Austin, TX 78759; Kara Lantz, whose current mailing address is 7008 Narrow Oak Trail, Austin, TX 78759; Jeffrey W. Compton, whose current mailing address is 6115 Grand Teton Dr., Las Vegas, NV 89131 and Thomas A. Climo, whose current address is 7300 Cogburn Street, Las Vegas, NV 89131. The claim was previously located on December 7, 2003 and was recorded with the Mohave County Recorder at Book 4813 page 709 and with the Bureau of Land Management as AMC360063. The monuments of the relocated claim are hereby adopted as the monuments of this claim. The general course of the claim is north and south. It is situated in the San Francisco (Oatman) Mining District, Mohave County, Arizona. The claim is approximately 5,280 feet in length and 2,640 feet in width, and is in the shape of a parallelogram. The claim excludes any and all patented ground located within said boundaries. The claim also excludes any and all ground within the Warm Springs Wilderness Area. This claim runs from the location monument on which this location notice is posted approximately 5,280 feet in a southerly direction to the south end line and -0- feet in a northerly direction to the north end line. This claim is marked by four monuments, one at each corner of the claim. The location monument on which this notice is posted is situated within Section 25, Township 19N, Range 20W, Gila and Salt River Base and Meridian, Arizona and this claim encompasses all or a portion of the following quarter section(s), Township(s) and Range(s): NE1/4 and SE1/4 of Section 25, T19N, R20W, Gila and Salt River Base and Meridian, Arizona. The locality of this claim with reference to some natural object or permanent monument and additional information (if any) concerning its locality are as follows: NW corner of this claim is the N 1/4 corner of Section 25, T19N, R20W.

In conformance with the public land survey system, the claim is comprised of the following, all situated within T19N, R20W, Mohave County, Arizona, total acreage: 160 acres more or less:

E1/2 of Section 25, T19N, R20W, excluding the portions thereof that are patented or are within the Warm Springs Wilderness Area

AN0415237

RECEIVED
FEB 28 2004
BLM FIELD OFFICE

MAP - Big John and BJ Claims

Name of Claim: BIG JOHN #6

Type of claim: Placer Claim

Location Monument is located in Section 25, Township 19N, Range 20W, G&SRB&M, Arizona

Scale: 1" = 1,500 feet

The claim is located in Mohave County, Arizona

The type of corner and location monument used: 2" X 2" wooden post / stone

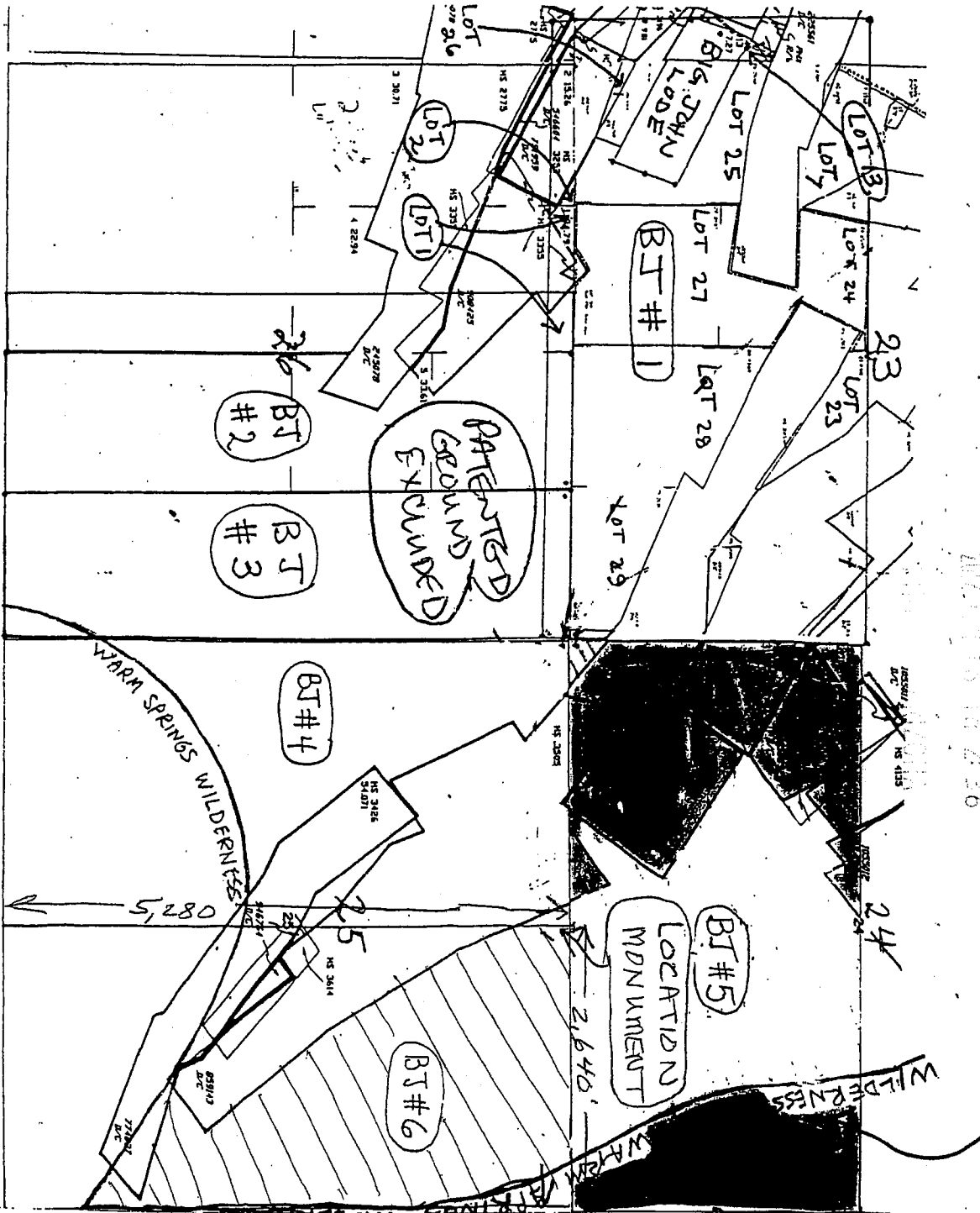
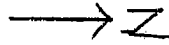

AMC415237

RECEIVED
ELIAT OFFICE

20211116 PM 2:36

DATED AND POSTED on the ground this 16 day of Jan , 2012.

Frederick C. Bauman

Frederick C. Bauman

Barbara McIntyre Bauman

Barbara McIntyre Bauman

Morgan L. Bauman

Morgan L. Bauman

Arlene Lantz

Arlene Lantz

Kevin Lantz

Kevin Lantz

Emily Lantz

Emily Lantz

Kara Lantz

Kara Lantz

Jeffrey W. Compton

Jeffrey W. Compton

Thomas A. Climo

Thomas A. Climo

AMC415237

RECEIVED
FEB 10 10 33 AM
FEB 10 10 33 AM
FEB 10 10 33 AM

CERTIFIED MAIL™



7007 2560 0002 1443 8692



Bauman
9212 Empire Rock St
Las Vegas, NV 89143

FIRST CLASS MAIL

FIRST CLASS MAIL

RECEIVED
BLM AZ STATE OFFICE
PHOENIX, ARIZONA
2012 APR 16 PM 2:34

USDO1 /BLM
Arizona State office
1 N. Central Ave, Suite 800
Phoenix, AZ 85004
Attn: Mining Claims

RUN TIME: 09:14 AM

RUN DATE: 04/23/2012

Page 1 of 1

DEPARTMENT OF INTERIOR
BUREAU OF LAND MANAGEMENT

Input Parameters for Geographic Report with Land

System Id = CR

Admin State = AZ

Geo State = AZ

Casetype Begins With

Case Disp Txt = AUTHORIZED, CANCELLED, EXPIRED, PENDING, REJECTED, RELINQUISHED, WITHDRAWN

Mer Twp Rng =

Section =

Mtrs = 14 0190N 0200W 022, 14 0190N 0200W 023, 14 0190N 0200W 024, 14 0190N 0200W 025, 14 0190N 0200W 026, 14 0190N 0200W 999

Commodity =

Commodity Txt =

Pending Org =

Pend Org Decode =

Total Rows Returned:

19

NO WARRANTY IS MADE BY BLM FOR USE OF THE DATA
FOR PURPOSES NOT INTENDED BY BLM

RUN TIME: 09:14 AM

Adm State: AZ

UNITED STATES DEPARTMENT OF INTERIOR
BUREAU OF LAND MANAGEMENT
GEOGRAPHIC REPORT WITH LAND
Sorted by Meridian Township Range

RUN DATE: 04/23/2012

Page 1 of 3

Serial Number: AZA 014911

Total Case Acres: 64.680

<u>Casetype</u>	<u>Case Disp</u>	14	0190N	0200W	<u>Sect</u>	<u>Sur Typ</u>	<u>Sur Num</u>	<u>Suff</u>	<u>Subdivision</u>	<u>Act Pend</u>
285003	AUTHORIZED				022	LOTS			1,8,17;	

Serial Number: AZA 016120

Total Case Acres: 4.010

<u>Casetype</u>	<u>Case Disp</u>	14	0190N	0200W	<u>Sect</u>	<u>Sur Typ</u>	<u>Sur Num</u>	<u>Suff</u>	<u>Subdivision</u>	<u>Act Pend</u>
286203	AUTHORIZED				022	FF		1	LOT 11 LESS PATENTED;	
						FF		2	MINING CLAIMS;	

Serial Number: AZA 020295

Total Case Acres: 0.620

<u>Casetype</u>	<u>Case Disp</u>	14	0190N	0200W	<u>Sect</u>	<u>Sur Typ</u>	<u>Sur Num</u>	<u>Suff</u>	<u>Subdivision</u>	<u>Act Pend</u>
272000	AUTHORIZED				023	LOTS			11;	

Serial Number: AZA 020296

Total Case Acres: 2.130

<u>Casetype</u>	<u>Case Disp</u>	14	0190N	0200W	<u>Sect</u>	<u>Sur Typ</u>	<u>Sur Num</u>	<u>Suff</u>	<u>Subdivision</u>	<u>Act Pend</u>
272000	AUTHORIZED				023	LOTS			12,13;	

Serial Number: AZA 020297

Total Case Acres: 0.710

<u>Casetype</u>	<u>Case Disp</u>	14	0190N	0200W	<u>Sect</u>	<u>Sur Typ</u>	<u>Sur Num</u>	<u>Suff</u>	<u>Subdivision</u>	<u>Act Pend</u>
272000	AUTHORIZED				023	LOTS			14;	

RUN TIME: 09:14 AM

Adm State: AZ

UNITED STATES DEPARTMENT OF INTERIOR
BUREAU OF LAND MANAGEMENT
GEOGRAPHIC REPORT WITH LAND
Sorted by Meridian Township Range

RUN DATE: 04/23/2012

Page 2 of 3

Serial Number: AZA 020298

Total Case Acres: 0.600

<u>Casetype</u>	<u>Case Disp</u>	<u>14</u>	<u>0190N</u>	<u>0200W</u>	<u>Sect</u>	<u>Sur Typ</u>	<u>Sur Num</u>	<u>Suff</u>	<u>Subdivision</u>	<u>Act Pend</u>
272000	AUTHORIZED				023	LOTS			16;	

Serial Number: AZA 020299

Total Case Acres: 0.900

<u>Casetype</u>	<u>Case Disp</u>	<u>14</u>	<u>0190N</u>	<u>0200W</u>	<u>Sect</u>	<u>Sur Typ</u>	<u>Sur Num</u>	<u>Suff</u>	<u>Subdivision</u>	<u>Act Pend</u>
272000	AUTHORIZED				023	LOTS			17;	

Serial Number: AZA 021021

Total Case Acres: 283.250

<u>Casetype</u>	<u>Case Disp</u>	<u>14</u>	<u>0190N</u>	<u>0200W</u>	<u>Sect</u>	<u>Sur Typ</u>	<u>Sur Num</u>	<u>Suff</u>	<u>Subdivision</u>	<u>Act Pend</u>
281001	AUTHORIZED				022	LOTS			13,14;	
					023	LOTS			7,10,11,12,15,17;	

Serial Number: AZA 021057

Total Case Acres: 0.330

<u>Casetype</u>	<u>Case Disp</u>	<u>14</u>	<u>0190N</u>	<u>0200W</u>	<u>Sect</u>	<u>Sur Typ</u>	<u>Sur Num</u>	<u>Suff</u>	<u>Subdivision</u>	<u>Act Pend</u>
281007	AUTHORIZED				023	LOTS			11,12,13,14,16;	

Serial Number: AZA 025494

Total Case Acres: 112,400.000

<u>Casetype</u>	<u>Case Disp</u>	<u>14</u>	<u>0190N</u>	<u>0200W</u>	<u>Sect</u>	<u>Sur Typ</u>	<u>Sur Num</u>	<u>Suff</u>	<u>Subdivision</u>	<u>Act Pend</u>
231106	AUTHORIZED				024	FF			PART E2;	

RUN TIME: 09:14 AM

Adm State: AZ

UNITED STATES DEPARTMENT OF INTERIOR
BUREAU OF LAND MANAGEMENT
GEOGRAPHIC REPORT WITH LAND
Sorted by Meridian Township Range

RUN DATE: 04/23/2012

Page 3 of 3

025 FF PART E2NE,S2;
026 FF PART SESESE;

Serial Number: AZA 033480

Total Case Acres: 1.000

<u>Casetype</u>	<u>Case Disp</u>	<u>14</u>	<u>0190N</u>	<u>0200W</u>	<u>Sect</u>	<u>Sur Typ</u>	<u>Sur Num</u>	<u>Suff</u>	<u>Subdivision</u>	<u>Act Pend</u>
293200	AUTHORIZED				023	ALIQ			S2;	

Serial Number: AZA 034798

Total Case Acres: 0.155

<u>Casetype</u>	<u>Case Disp</u>	<u>14</u>	<u>0190N</u>	<u>0200W</u>	<u>Sect</u>	<u>Sur Typ</u>	<u>Sur Num</u>	<u>Suff</u>	<u>Subdivision</u>	<u>Act Pend</u>
285003	AUTHORIZED				023	LOTS			25;	

Serial Number: AZA 035866

Total Case Acres: 5.000

<u>Casetype</u>	<u>Case Disp</u>	<u>14</u>	<u>0190N</u>	<u>0200W</u>	<u>Sect</u>	<u>Sur Typ</u>	<u>Sur Num</u>	<u>Suff</u>	<u>Subdivision</u>	<u>Act Pend</u>
380913	PENDING				022	ALIQ			NW;	

Serial Number: AZAR 0017080

Total Case Acres: 148.037

<u>Casetype</u>	<u>Case Disp</u>	<u>14</u>	<u>0190N</u>	<u>0200W</u>	<u>Sect</u>	<u>Sur Typ</u>	<u>Sur Num</u>	<u>Suff</u>	<u>Subdivision</u>	<u>Act Pend</u>
288100	AUTHORIZED				022	FF		1	LOTS 1,7,8,9 LESS;	
						FF		2	PATENTED MINING CLAIMS;	

MOHAVE COUNTY

MTP
SUPPL SECS 25,26

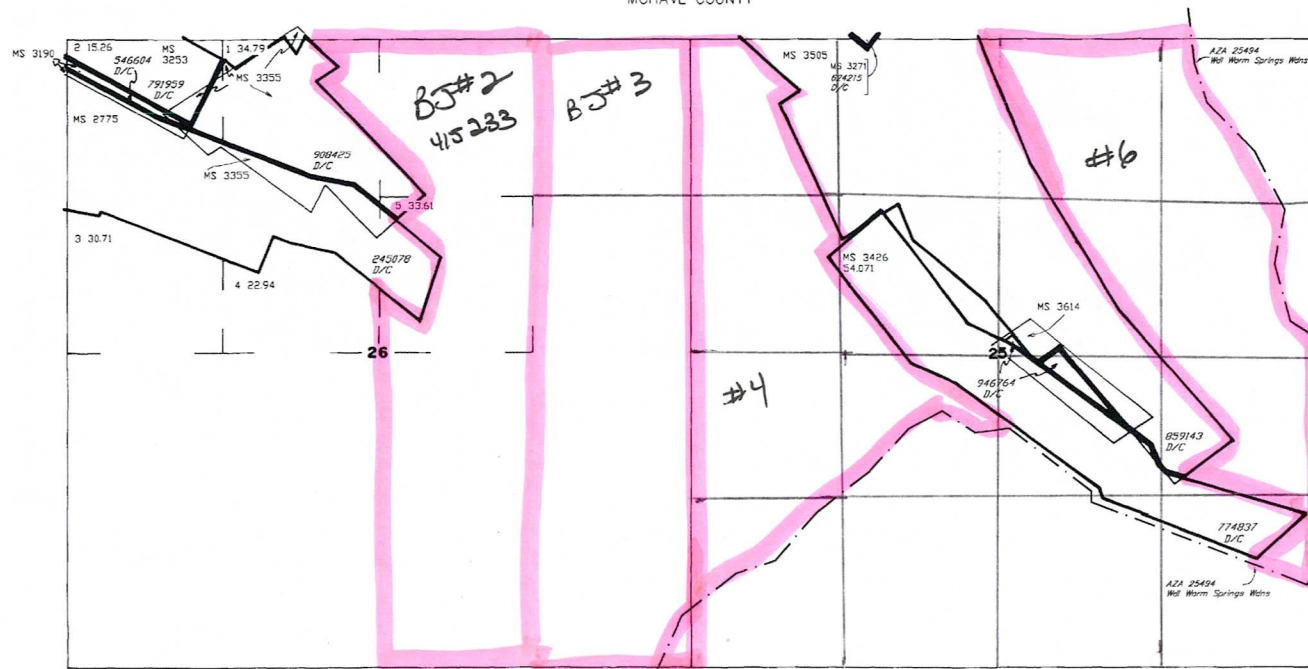
[illegible]

FOR ORDERS AFFECTING DISPOSAL OR USE OF
UNIDENTIFIED LANDS WITHDRAWN FOR CLASSIFICATION,
MINERALS, WATER AND/OR OTHER PUBLIC PURPOSES,
REFER TO INDEX OF MISCELLANEOUS DOCUMENTS.

DIST NO 2

GRAZING DIST NO 2

MDS 482 SE

SCALE in chains

WARNING STATEMENT
This plot is the Bureau's Record of Title, and should be used only as a graphic display of the township survey data. Records hereon do not reflect title changes which may have been effected by lateral movements of rivers or other bodies of water. Refer to the cadastral surveys for official survey information.

CURRENT TO	MM	
5-21-2003	PV	T 19 N P 20 W

NO 7

MOHAVE COUNTY

MTP
SUPPL SECS 14,24

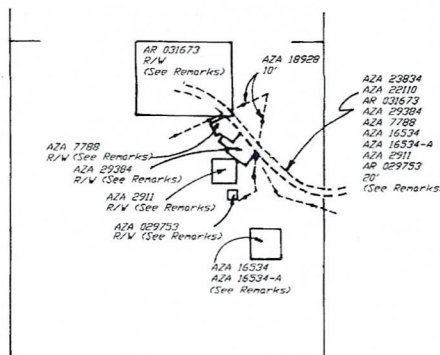
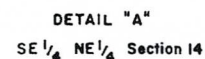

SCALE in chains



SCALE in chains

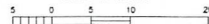

WARNING STATEMENT
This plot is the Bureau's Record of Title, and should be used only as a graphic display of the township survey data. Records hereon do not reflect title changes which may have been effected by lateral movements of rivers or other bodies of water. Refer to the cadastral surveys for official survey information.

[illegible]

FOR ORDERS AFFECTING DISPOSAL OR USE OF
UNIDENTIFIED LANDS WITHDRAWN FOR CLASSIFICATION,
MINERALS, WATER AND/OR OTHER PUBLIC PURPOSES,
REFER TO INDEX OF MISCELLANEOUS DOCUMENTS.

DIST NO 2

GRAZING DIST NO 2

MDS 479 NE
482 SE

AZA 7788, AZA 29384, AR 031673, AZA 2911
AZA 029753, AZA 16534, AZA 16534-A.

AZA 23834 and AZA 22110 are amended to include
access road- 40'x4800'

Sec 12 : W1/2SW1/4SW1/4, SE1/4SW1/4SW1/4

Sec 13 : $W1/2NW1/4NW1/4, W1/2SW1/4NW1/4$.

N1/2NW1/4SW1/4

Sec 14 : SE1/4NE1/4

NO 5

CURRENT TO	GS	
6-16-2003	PV	T 19 N P 20 W

MOHAVE COUNTY

MTP
SUPPL SECS 15,16,21,22

[illegible]

DIST NO 2

GRAZING DIST NO 2

MDS 479 NE
480 NW
481 SE
482 SW



SCALE in chains

WARNING STATEMENT
This plot is the Bureau's Record of Title, and should be used only as a graphic display of the township survey data. Records hereon do not reflect title changes which may have been effected by lateral movements of rivers or other bodies of water. Refer to the cadastral surveys for official survey information.

NO 4

CURRENT TO	MM	
5-21-2003	PV	T 19 M R 20 W